

RECEIVED BY

Umatilla County Surveyor

Date 5-95

Rec'd By AK

No. 95-91-Ax

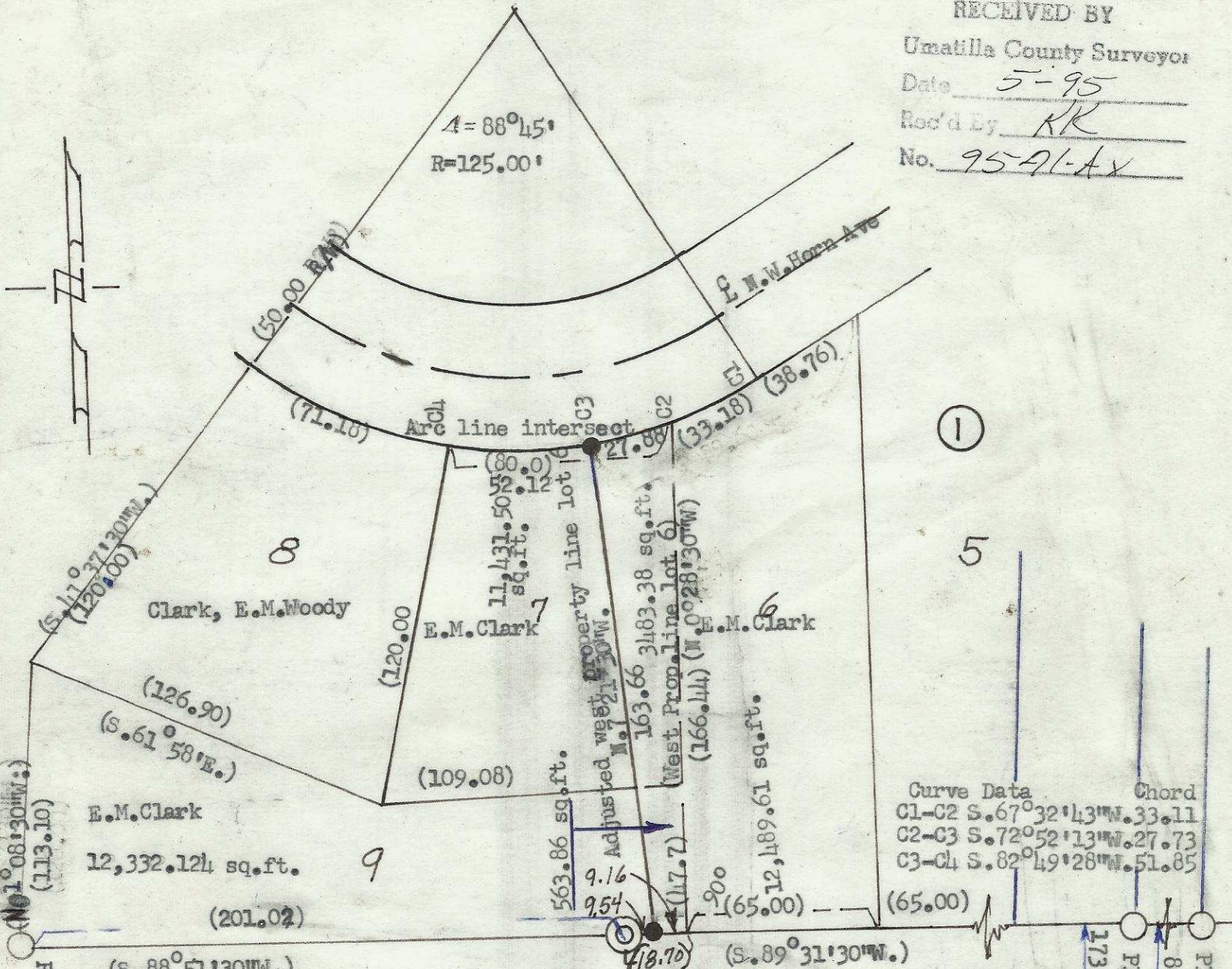

Curve Data	Chord
C1-C2 S. 67° 32' 43" W. 33.11	
C2-C3 S. 72° 52' 13" W. 27.73	
C3-C4 S. 82° 49' 28" W. 51.85	

REGISTERED
PROFESSIONAL
LAND SURVEYOR

Ralph P. Thompson

REGCM
MAY 13 1995
RALPH P. THOMPSON
506

RENEWS 6/30/96

PROPERTY LINE ADJUSTMENT OF THE
WEST PROPERTY LINE OF LOT 6 BLK. 1
WEST HILLS ADD TO PENDLETON, ORE.
FOR
E.M. "WOODY" CLARK

Date: 5-10-95 Scale: 1"=50'

Ralph P. Thompson
Registered Land Surveyor # 506
P.O. Box 1082; Pendleton, Ore.

- Set 5/8 x 30" I.P. 4/18/95 Mkd. RIS 506
- Fnd. mon. of record as noted 5/8 I.P.
- ⊙ Fnd. Orig. Mon. of West Hills Add. Original Property lines noted by (X)
- Original west line lot 6.

(XX00) Original bearings and distances
Basis of bearings taken from original plat of West Hills Add.
Plat Book 7 Page 4 Umatilla County Courthouse. Used south line
of lots 4, 5, 6 Block 1. As. (S. 89° 31' 30" W.)

95-71-Ax