

The purpose of this survey is to set the corners of that tract of land described on R. 132, P. 567, Umatilla Co. Deed Records. I have surveyed adjoining parcels in 1977 & 1980 surveys for Cruikshank. This survey is based on those surveys.

Scale: 1" = 100'

- Monuments Found (1/2" Iron rods set by me in 1980 unless otherwise noted.
- 1/2" x 24" Iron Rods set with Alum Tag # 951 (000) of record

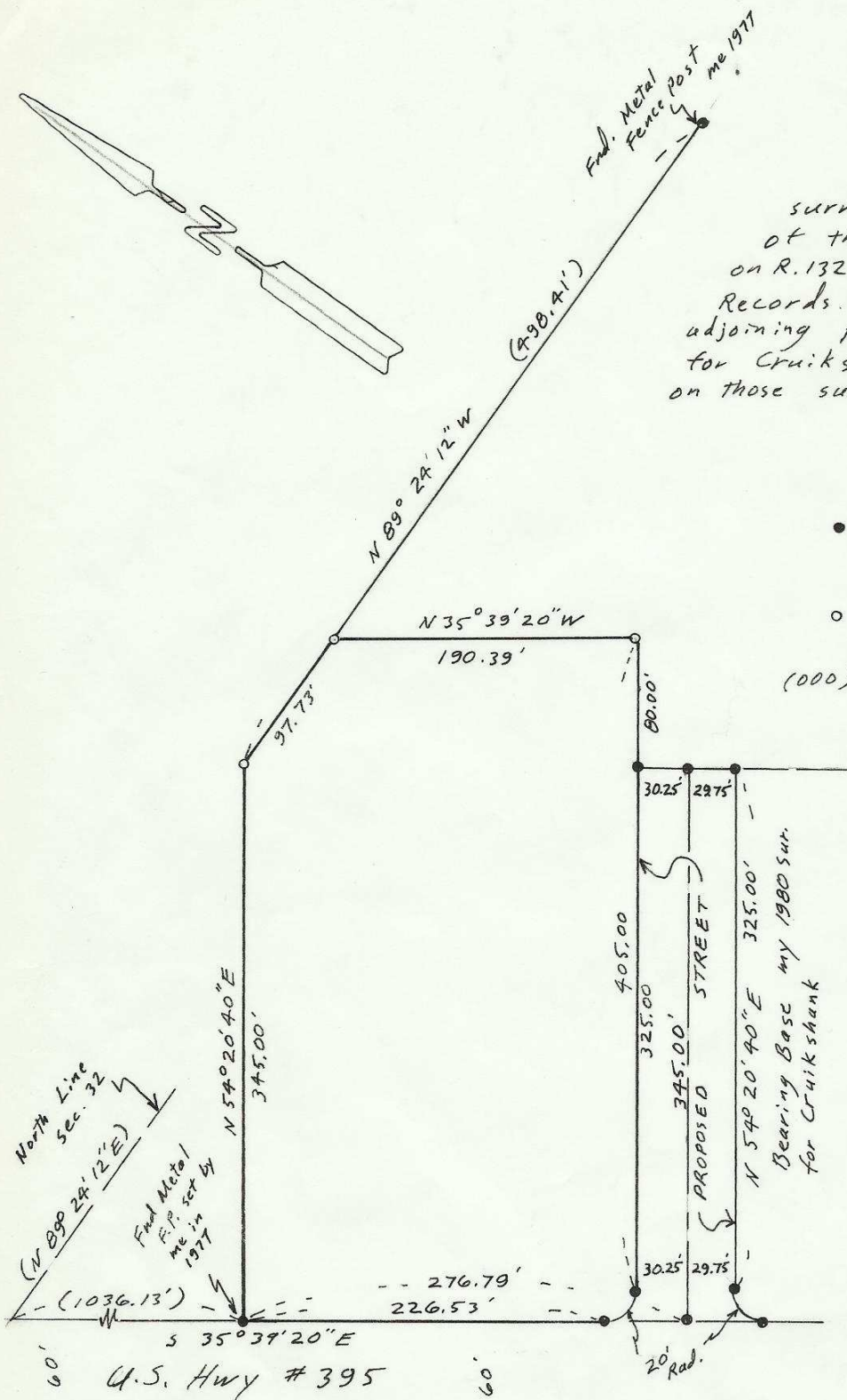

REGISTERED PROFESSIONAL LAND SURVEYOR

G. Dennis Edwards

OREGON  
JULY 16, 1971  
G. DENNIS EDWARDS  
951

RECEIVED BY  
Umatilla County Surveyor  
Date 6-17-86  
Rec'd By KA  
No. 86-57-Ax

SURVEY FOR CRAIG GABRIEL  
IN NW/4 Sec. 32, T4N, R29E, W.M.  
UMATILLA CO. OREGON  
4/22/86 Job # 58604019  
EDWARDS SURVEYING P.O. Box 763  
567-3336 HERMISTON, OR.  
86-57-Ax