

85-113-Ax

U.S. Hwy. # 730



SCALE  
1" = 60'

8  
17, 16

(1619.87)

Find 3/4" I.P.  
Orig. unknown

N 0° 22' 50" E  
200.00'

(018.84)

Find 5/8" I.P.  
Krumbein  
1976

W 1/4 cor.  
Sec. 16

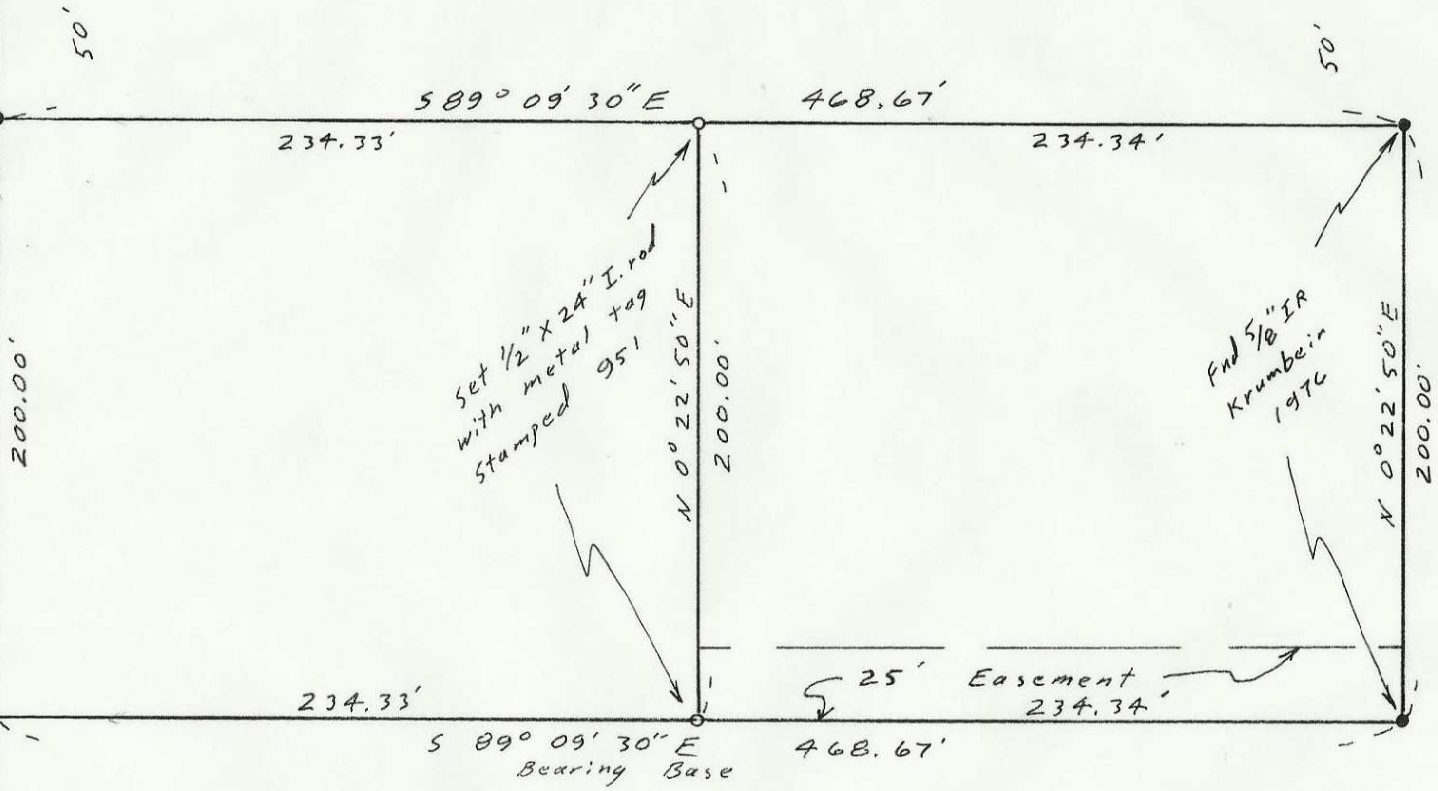

The purpose of this survey is to partition The East Half off of a parcel described in Book 346 Page 47, Umatilla County Deed Records. Said parcel was surveyed by Krumbein in 1976 for Eisele and this survey & the bearings are based on that survey.

(000) of Record, Krumbein 1976.

RECEIVED BY  
Umatilla County Surveyor  
Date 8-6-85  
Rec'd By KA  
No. 85-113-Ax

REGISTERED  
PROFESSIONAL  
LAND SURVEYOR

*G. Dennis Edwards*

OREGON  
JULY 18, 1971  
G. DENNIS EDWARDS  
951

SURVEY FOR D. NIELSON & P. WARREN  
IN NW 1/4 Sec. 16, T5N, R20E, W.M.  
UMATILLA CO., OREGON  
6/3/85 Job # 58505032  
EDWARDS SURVEYING P.O. Box 763  
567-3336 HERMISTON, OR.