

SURVEY FOR T.O. MARTIN

IN E 1/2 SEC. 21, T4N, R28E, W.M.
UMATILLA CO. OREGON

5/23/84 (000) of record • Mon. Fnd.
○ 1/2" x 24" IR. set with Alum. tag stamped 951
Job # 58405052

EDWARDS SURVEYING Box 763
567-3336 HERMISTON, OREGON

Fnd 5/8" IR. 33' East
Sec. Line set by me
in 1982 Sullivan Sur.

85-52-AX

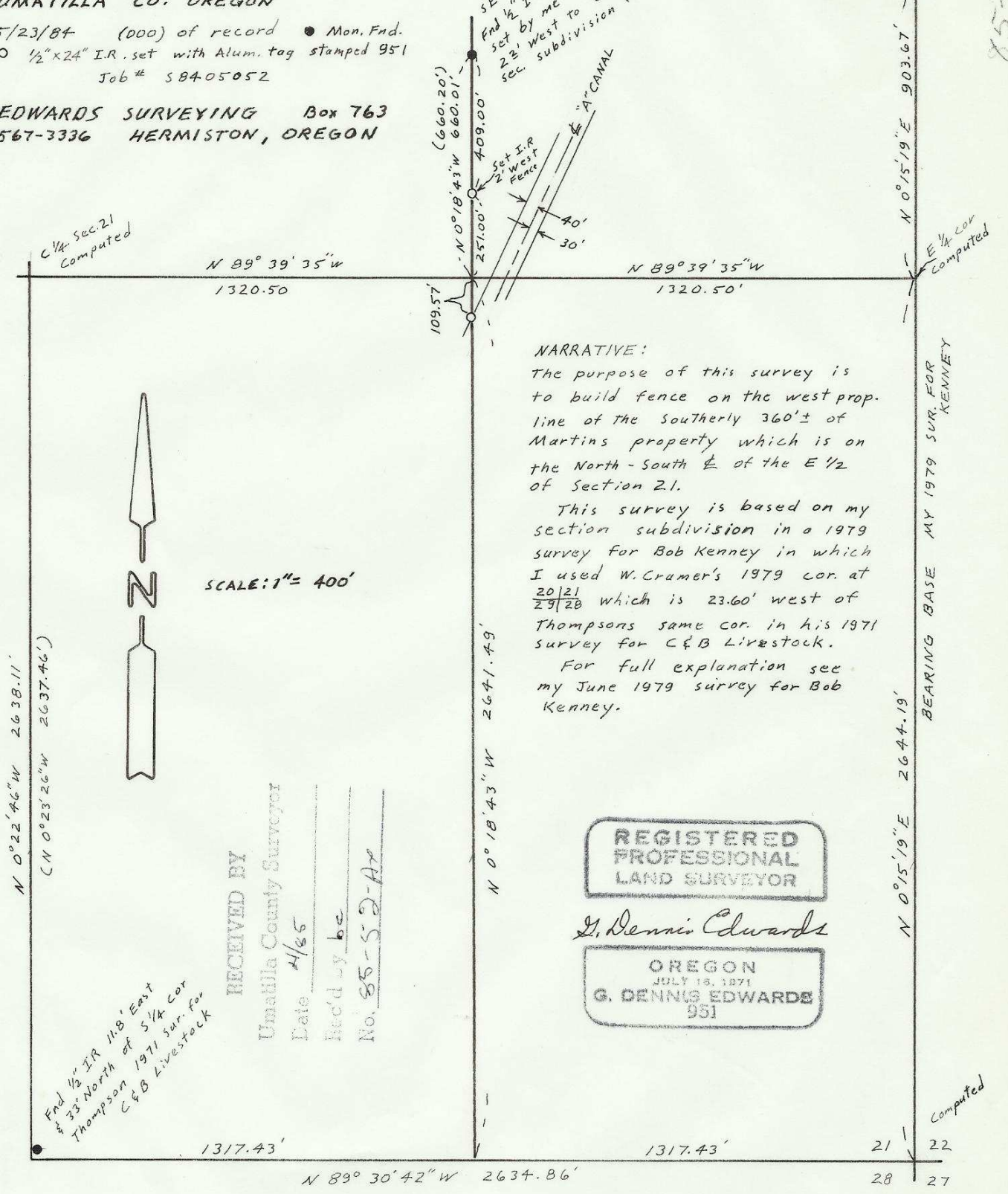

NARRATIVE:
The purpose of this survey is to build fence on the west prop. line of the southerly 360'± of Martins property which is on the North-South E of the E 1/2 of Section 21.

This survey is based on my section subdivision in a 1979 survey for Bob Kenney in which I used W. Cramer's 1979 cor. at 20/21 29/20 which is 23.60' west of Thompsons same cor. in his 1971 survey for C & B Livestock.

For full explanation see my June 1979 survey for Bob Kenney.

RECEIVED BY
Umatilla County Surveyor
Date 4/86
Rec'd by bc
No. 85-52-AX

REGISTERED
PROFESSIONAL
LAND SURVEYOR

G. Dennis Edwards

OREGON
JULY 18, 1871
G. DENNIS EDWARDS
951

Fnd 1/2" IR 118' East
33' North of 5/4 Cor
Thompson 1971 sur. for
C & B Livestock

85-52-AX