

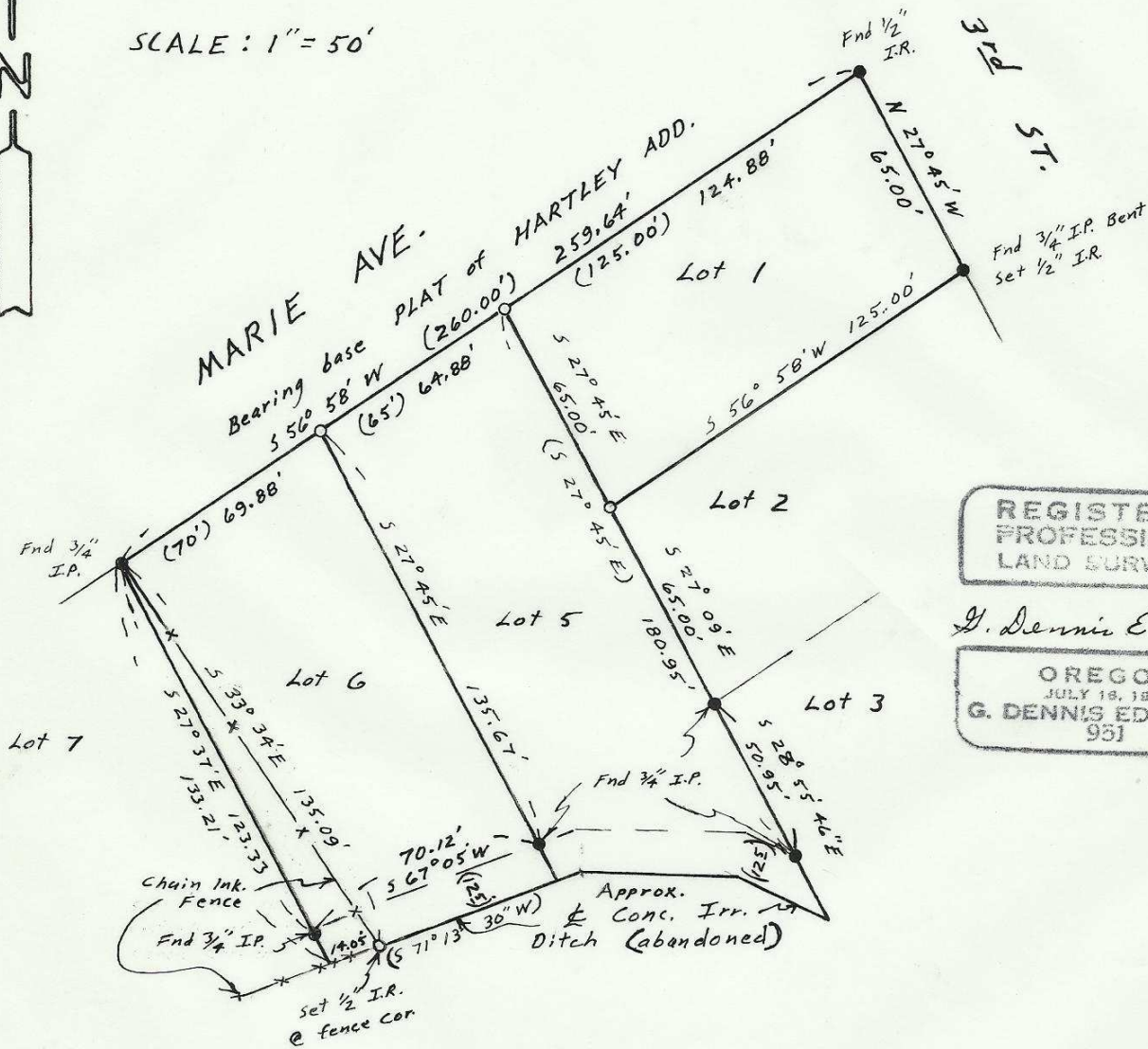

SCALE: 1" = 50'



REGISTERED
PROFESSIONAL
LAND SURVEYOR

G. Dennis Edwards

OREGON
JULY 18, 1871
G. DENNIS EDWARDS
951

RECEIVED BY

Umatilla County Surveyor

Date 5/84

Rec'd By bc
84-50-A4

SURVEY FOR R.L. BONDURANT

In BIK "E" HARTLEY ADD. to the
City of HERMISTON In the NE 1/4
Sec. 10, T4N, R28E, W.M., Umatilla Co. OR.

4/10/84 (000) of record • monu. Fnd
• 1/2" x 24" I.R. set with Alum. tag stamped 951
JOB # 58404035

EDWARDS SURVEYING P.O. Box 763
567-3336 HERMISTON, OREGON

84-50 A8

NARRATIVE: The purpose of this survey is to locate the missing corners of lots 1, 5, & 6, BIK "E" HARTLEY ADD.

The lot line between lots 6 & 7 shows no bearing on the original plat and it was drawn nearly perpendicular to the north lot line. I found the original south corner between lots 6 & 7 at a location making said line parallel with lot lines to the east.