

End 5/8" I.R. A" Below surface set by W. Cramer in 1983 over a 2" Z.P. which was set by Kimbrell in 1910. It is 8'± south of the location of the E.R. in a stump which was used for many surveys.

End R.R. Spike set in 1983 by Cramer at the location of Brass screw which was removed by construction

84-48-A

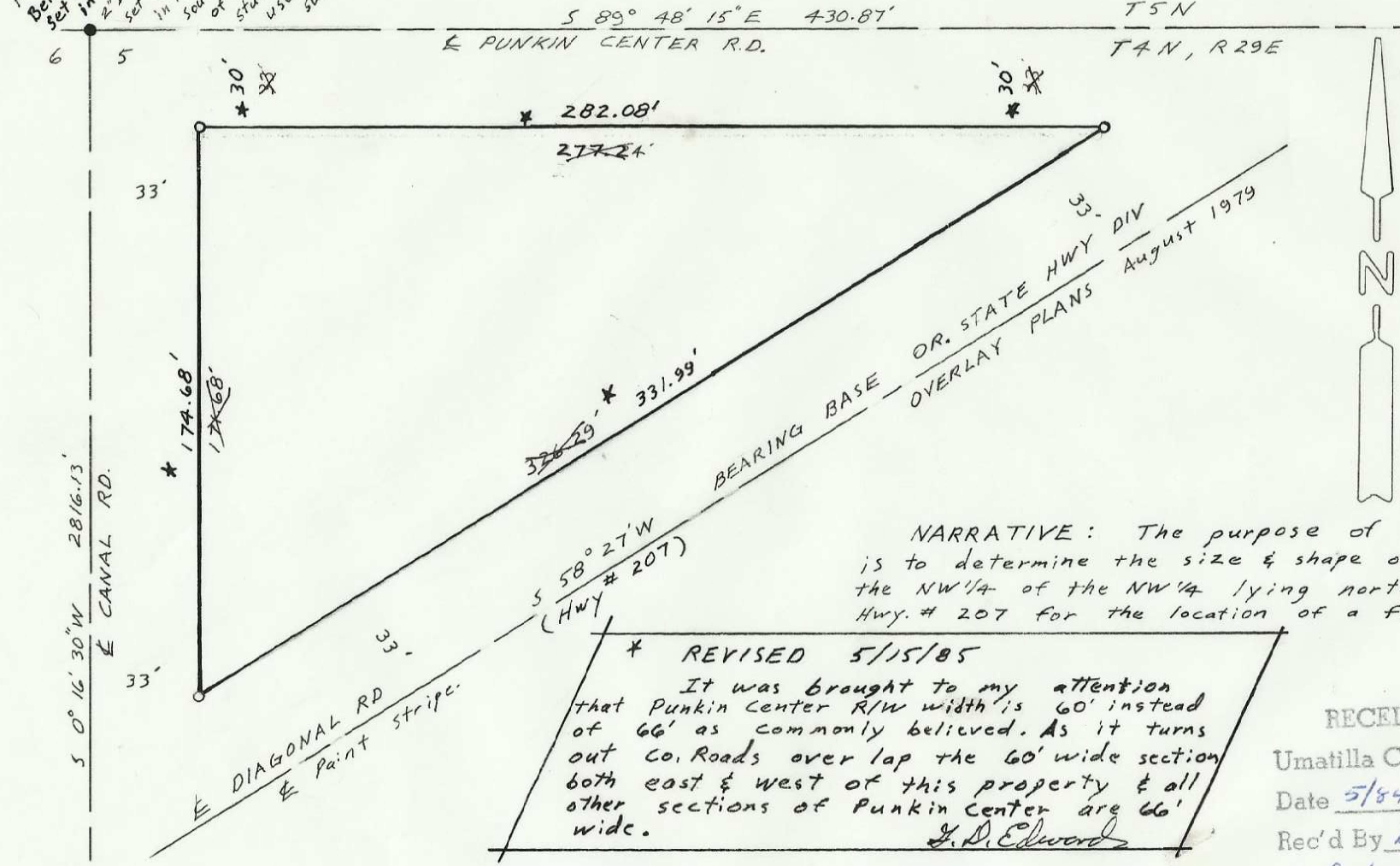

NARRATIVE: The purpose of this survey is to determine the size & shape of the W/2 of the NW 1/4 of the NW 1/4 lying north westerly of Hwy. # 207 for the location of a fire station.

\* REVISED 5/15/85  
 It was brought to my attention that Punkin Center R/W width is 60' instead of 66' as commonly believed. As it turns out Co. Roads overlap the 60' wide section both east & west of this property & all other sections of Punkin Center are 60' wide.  
 J. D. Edwards

RECEIVED BY  
 Umatilla County Surveyor  
 Date 5/84  
 Rec'd By bc  
 No. 84-48-A

REGISTERED PROFESSIONAL LAND SURVEYOR  
 J. Dennis Edwards  
 OREGON JULY 16, 1971  
 G. DENNIS EDWARDS 951

SURVEY FOR The HERMISTON RURAL FIRE PROTECTION DISTRICT  
 In the NW 1/4 Sec. 5, T4N, R29E, W.M., UMATILLA COUNTY, OREGON  
 5/5/84 Job # 58405044 • Monuments found  
 o 1/2" x 24" Iron Rods set with Alum. Tags stamped 951  
 EDWARDS SURVEYING P.O. Box 763  
 567-3336 HERMISTON, OREGON

1/4 cor sec 5  
 End RR. Spike set by me in 1979 sur. for Taylor

84-48-A