

# NARRATIVE

THE PURPOSE OF THIS SURVEY WAS TO SET THE CORNERS OF LOT 7, BLK 4. ORIGINAL MONUMENTS WERE FOUND AT THE NW COR. & SE COR., LOT 7, BLK 4 AND NW COR., LOT 1, BLK 5. THESE MONUMENTS CHECKED TO EACH OTHER AND WERE HELD TO SET THE NE & SW COR. OF LOT 7.

○ DENOTES 5/8" IRON ROD & CAP SET.

● DENOTES MON. FOUND AS NOTED.

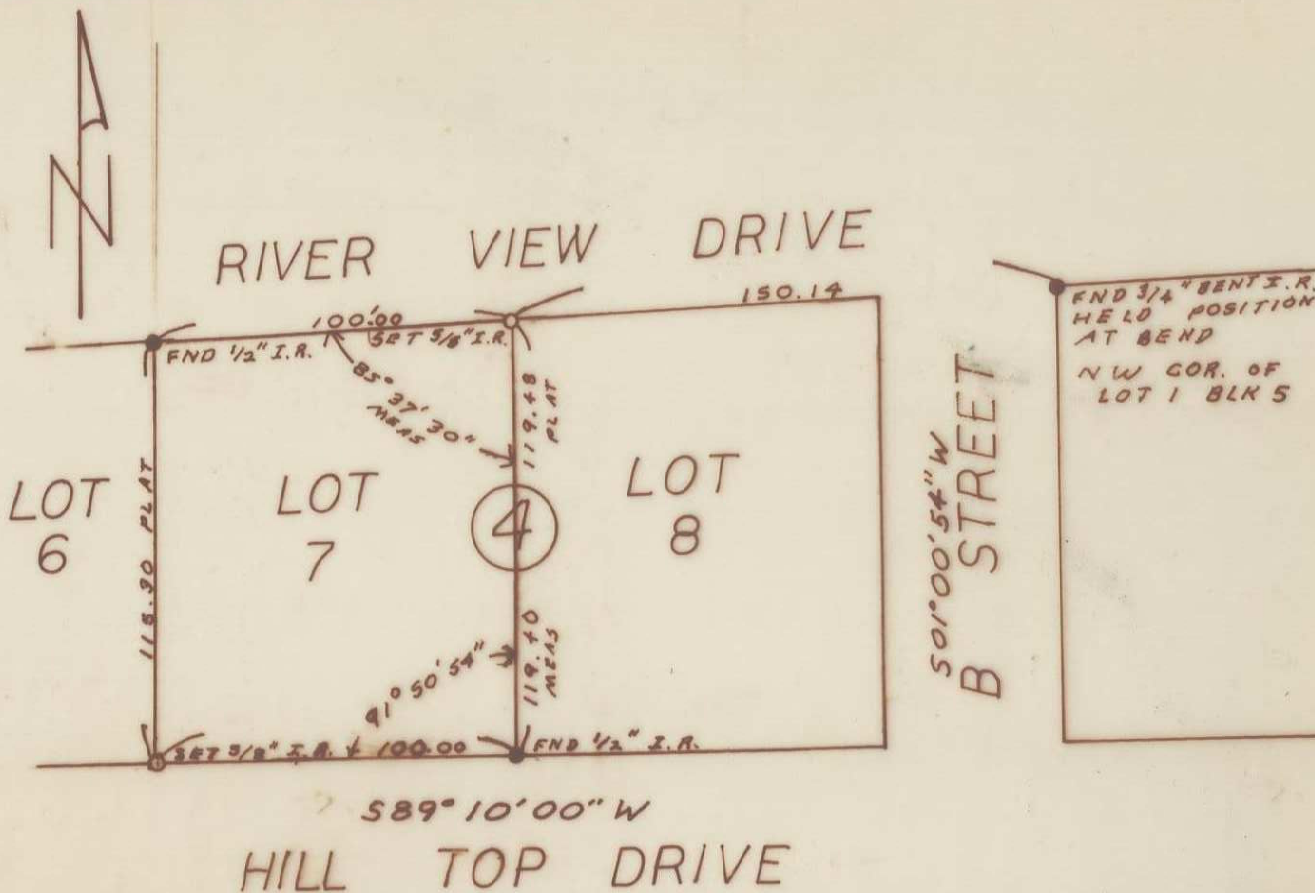

84-1-A

RECEIVED BY  
Umatilla County Surveyor  
Date 3/84  
Rec'd By BLC  
No. 84-B-1

REGISTERED  
PROFESSIONAL  
LAND SURVEYOR  
*Earl D. Ming*  
OREGON  
DEC. 14, 1979  
EARL D. MING  
1981

LOCATED IN NE 1/4, SEC 15, T.5 N., R.29 E. W.M. BLK. 4, LOT 7, HAT ROCK TRACTS, UMATILLA CO.	
SCALE: -1" = 50'	DRAWN BY: KJM
DATE: 1-4-84	REVISED:
SURVEY FOR JACK LINCOLN	
RJM SURVEYORS & CONSULTANTS, INC. P.O. BOX 395, BOARDMAN, ORE. 97818	DRAW. NO. 84-0104A