

NARRATIVE: The purpose of this survey is to establish the west line of lot 11, BIK "C", 1st ADD. to Hermiston for the construction of a commercial building wall coincident with that line. I found a fence, carport, & Conc. curb overlapping that line as shown on this map.

SCALE: 1" = 50'

0 1/2" IR. set

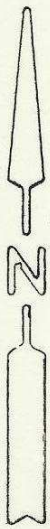

REGISTERED PROFESSIONAL LAND SURVEYOR

G. Dennis Edwards

OREGON
JULY 16, 1971
G. DENNIS EDWARDS
951

SURVEY FOR RON FEAR
in BIK "C" 1st Add. to City of HERMISTON
in the NW 1/4, SE 1/4, Sec. 10, T4N, R28E,
W.M., UMATILLA COUNTY, OREGON
2/7/83 (000) of record Job# 58302015
EDWARDS SURVEYING P.O. Box 763
567-3336 HERMISTON, OREGON

BIK "D" 1st Add.

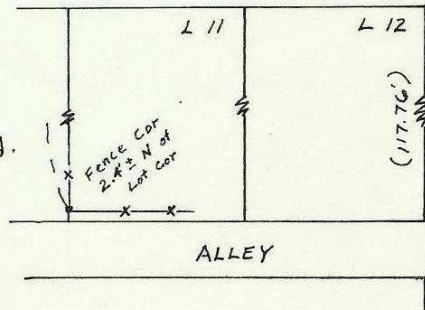

83-208-Ax