

**APPLICANTS NAME**  
 JESSE JONES JR.

**SITE NUMBER** 41  
**DWELLING UNIT TYPE** 

**LEGEND:**  
 ● SET 5/8" I. PIN

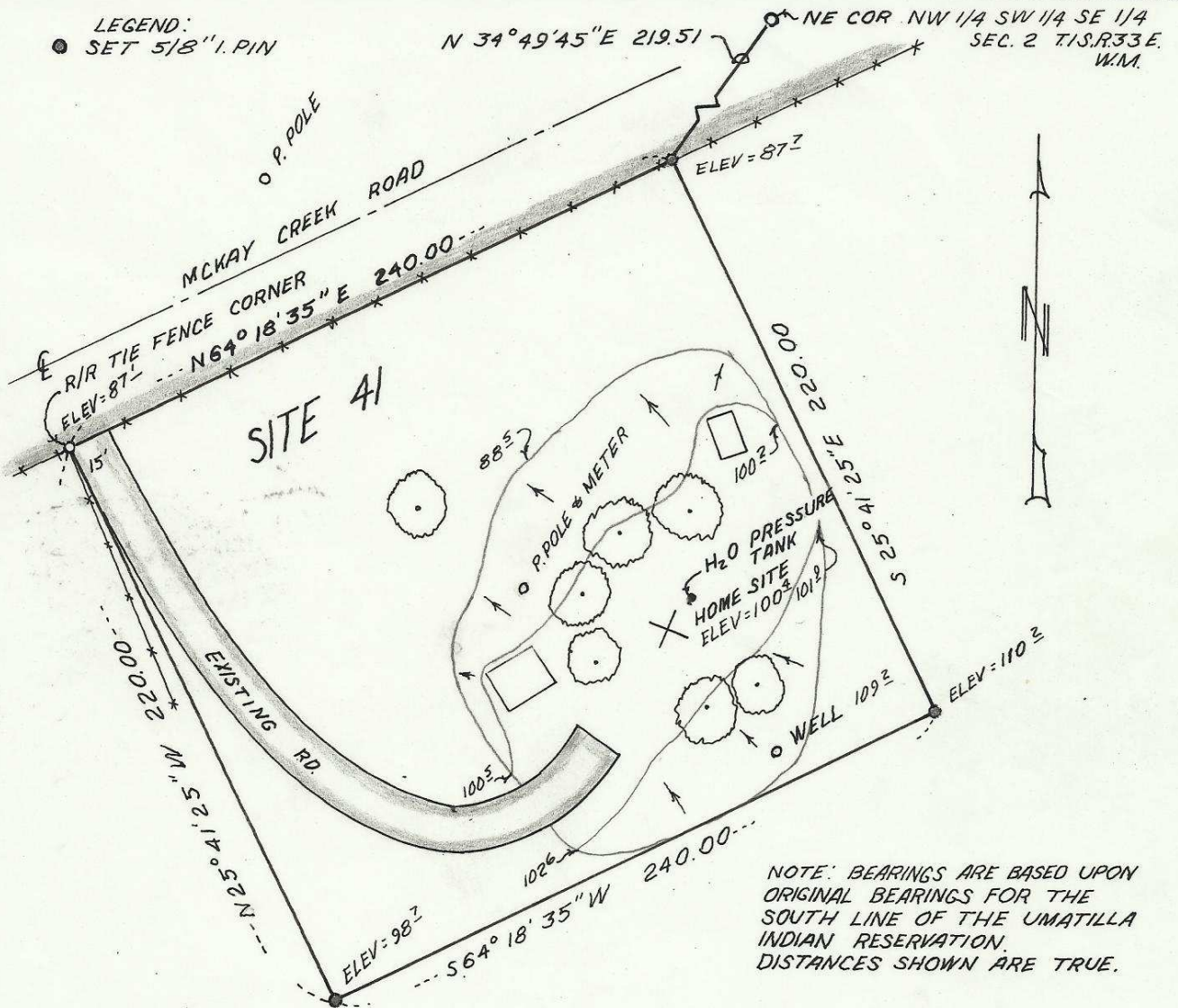

**SECT. MAP**

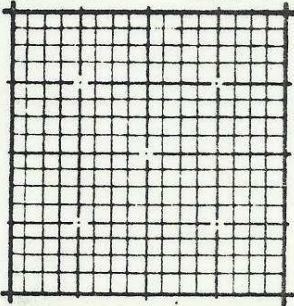

**LEGAL DESCRIPTION**

SEE ATTACHMENT

REGISTERED  
 PROFESSIONAL  
 LAND SURVEYOR

*David H. Krumbein*

OREGON  
 JULY 17, 1970  
 DAVID H. KRUMBEIN  
 933

**NORTH**  
 1" = 60'

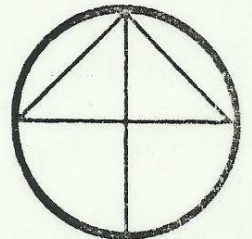

83-128-AY

JESSE JONES JR.

Commencing at the Northeast corner of the Northwest  $\frac{1}{4}$ , of the Southwest  $\frac{1}{4}$ , of the Southeast  $\frac{1}{4}$ , of Section 2, Township 1 South, Range 33 East, W.M.; thence South  $34^{\circ} 49' 45''$  West a distance of 219.51 feet, to an intersection with the South Right of Way line for McKay Creek Road, said intersection being the true Point of Beginning for this Description; thence South  $25^{\circ} 41' 25''$  East, a distance of 220.00 feet; thence South  $64^{\circ} 18' 35''$  West, a distance of 240.00 feet; thence North  $25^{\circ} 41' 25''$  West, a distance of 220.00 feet, to the said South Right of Way of McKay Creek Road; thence along the said South Right of Way of McKay Creek Road, North  $64^{\circ} 18' 35''$  East, a distance of 240.00 feet, to the true Point of Beginning.

All being in the County of Umatilla, State of Oregon.

83-128-A7