

APPLICANTS NAME

Matt Farrow

SITE NUMBER

26

DWELLING UNIT TYPE

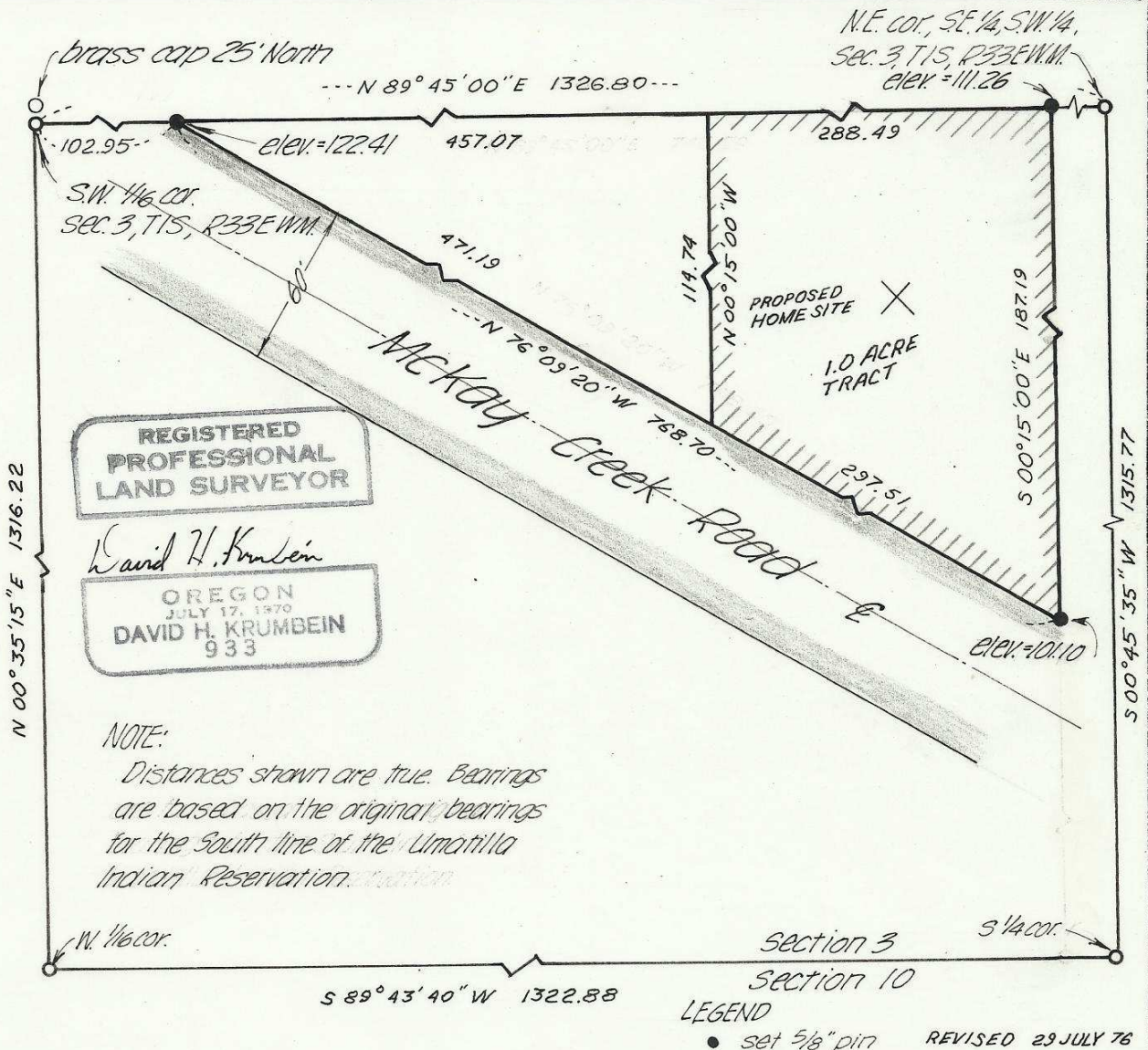

SECT. MAP

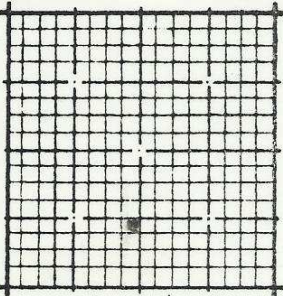

LEGAL DESCRIPTION

The West 848.51 feet of the Southeast 1/4, of the Southwest 1/4, of Section 3, Township 1 South, Range 33 East W.M.: Laying North of the Northerly Right of Way line for the McKay Creek Road. All being in the County of Umatilla, State of Oregon.

NORTH 1" = 60'

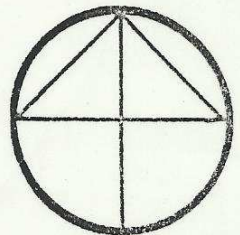

83-113-Ax

MATT FARROW

The East 288.49 feet, of the West 848.51 feet, of the Southeast $\frac{1}{4}$, of the Southwest $\frac{1}{4}$, of Section 3, Township 1 South, Range 33 East, W.M., lying North of the Northerly Right of Way line for McKay Creek Road.

All being in the County of Umatilla, State of Oregon

Containing 1.0 Acres

83-113-A+