

APPLICANTS NAME

AMELIA ENICK

SITE NUMBER

8

DWELLING UNIT TYPE

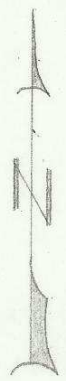
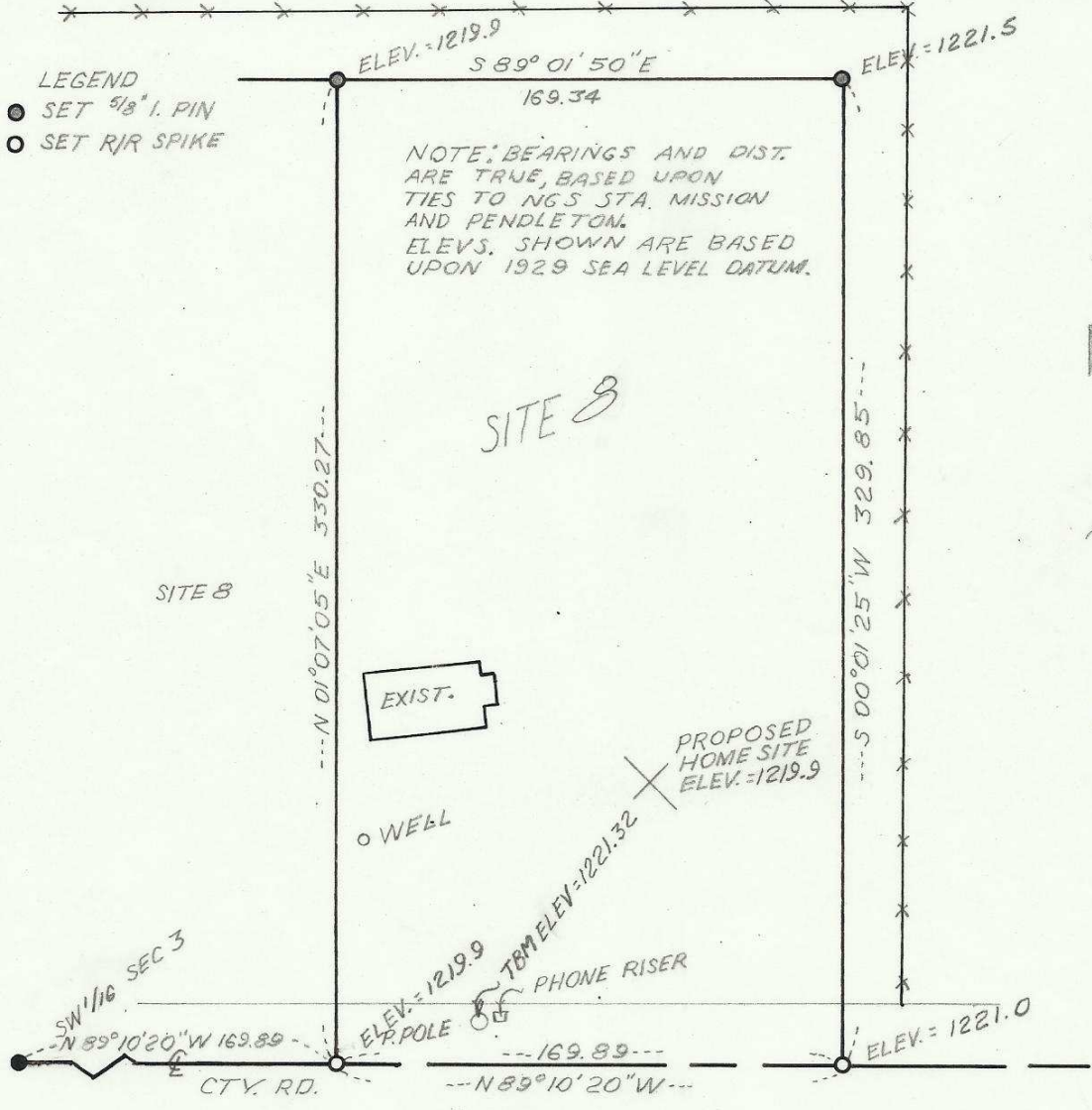

SECT. MAP

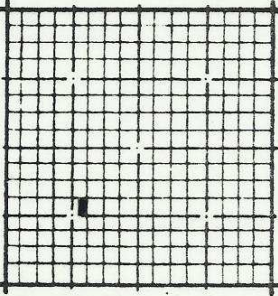

LEGAL DESCRIPTION

The East 1/2 of the SW 1/4 of the SW 1/4 of the NE 1/4 of the SW 1/4 of Section 3, Township 2 N., Range 33 E. W.M. Excepting any and all road and water rights of way containing 1.3 Acres.

DAVID H. KRUMBEIN
LAND SURVEYOR

David H. Krumbein

NORTH
1" = 60'

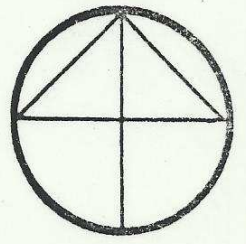

OREGON
JULY 17, 1970
DAVID H. KRUMBEIN
023

83-93-A4