

APPLICANTS NAME

JULIA BRONCHEAU

SITE NUMBER

7

DWELLING UNIT TYPE



LEGEND

- SET 5/8" I. PIN
- SET R/R SPIKE

NOTE: BEARINGS AND DIST. ARE TRUE, BASED UPON TIES TO NGS. STA. MISSION AND PENDLETON. ELEV. SHOWN ARE BASED UPON 1929 SEA LEVEL DATUM

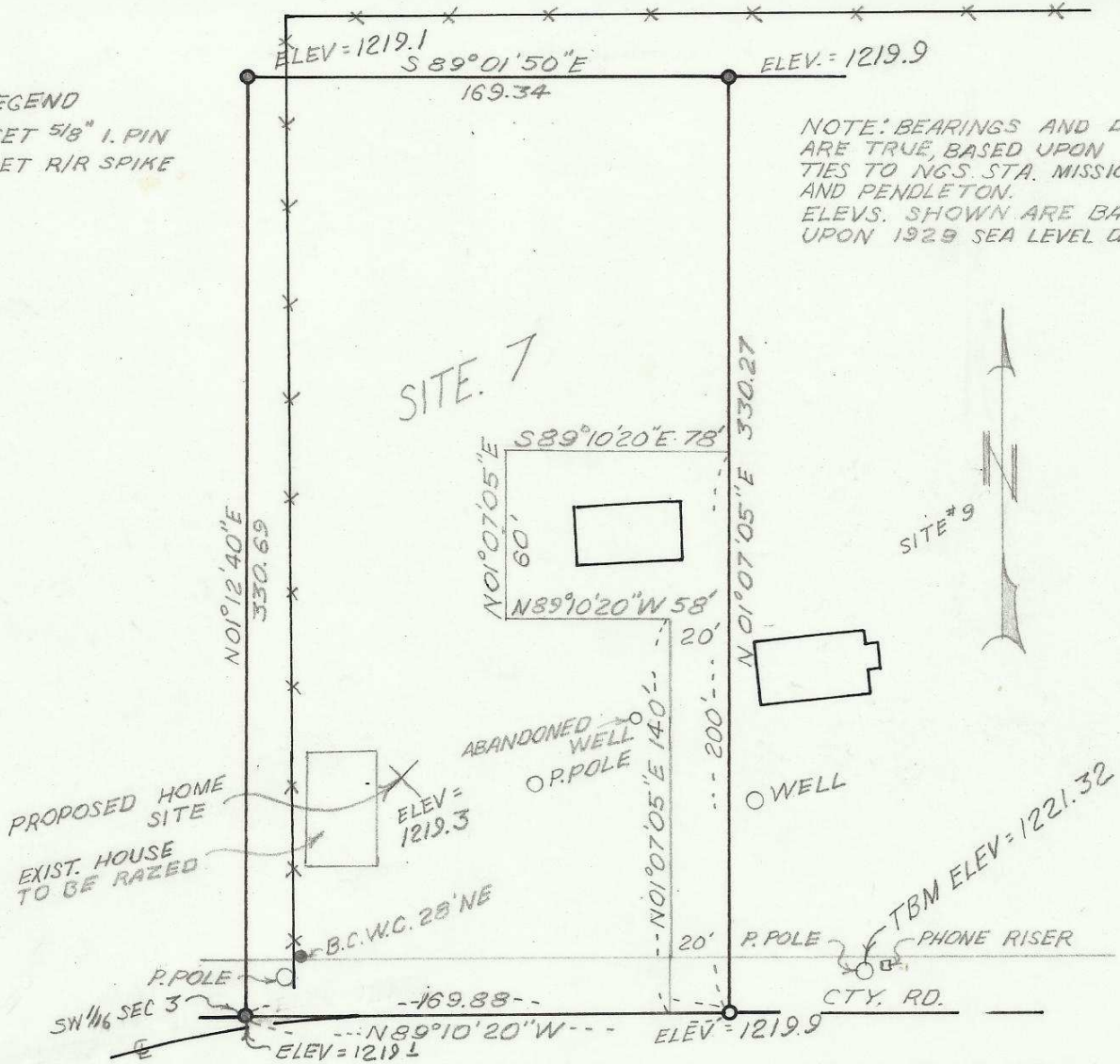

SECT. MAP

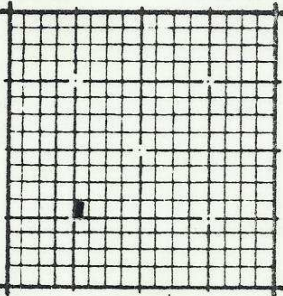

LEGAL DESCRIPTION

SEE ATTACHMENT

NORTH

1" = 60'

REGISTERED
PROFESSIONAL
LAND SURVEYOR

David H. Kumbier

OREGON
JULY 17, 1970
DAVID H. KUMBIER
933

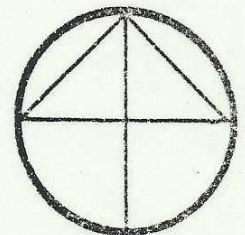

83-92-Ax

West one-half of the Southwest one-quarter of the Southwest one-quarter of the Northeast one-quarter of the Southwest one-quarter Section 3, Township 2 North, Range 33 East, W.M..

Excepting any and all road and water rights of way.

Excepting also the Parcel described as follows: Commencing at the Southwest one-sixteenth corner of Section 3, Township 2 North, Range 33 East, W.M., thence along the South line of the Northeast one-quarter of the Southwest one-quarter of said Section 3 South $89^{\circ} 10' 20''$ East 169.88 feet to the true point of beginning, thence (along the East line of the West one-half of the Southwest one-quarter of the Southwest one-quarter of the Northeast one-quarter the Southwest one-quarter of said Section 3) North $01^{\circ} 07' 05''$ East 200.00 feet, thence North $89^{\circ} 10' 20''$ West 78.00 feet, thence South $01^{\circ} 07' 05''$ West 60.00 feet, thence South $89^{\circ} 10' 20''$ East 58.00 feet, thence South $01^{\circ} 07' 05''$ West 140.00 feet, thence (along said South line of the Northeast one-quarter of the Southwest one-quarter of said Section 3) South $89^{\circ} 10' 20''$ East 20.00 feet to the true point of beginning for this exception.

All being in the County of Umatilla, State of Oregon.

83-92-A ✓