

REGISTERED
PROFESSIONAL
LAND SURVEYOR

William R. Wells

OREGON
JULY 24, 1977
WILLIAM R. WELLS
1106

William R. Wells

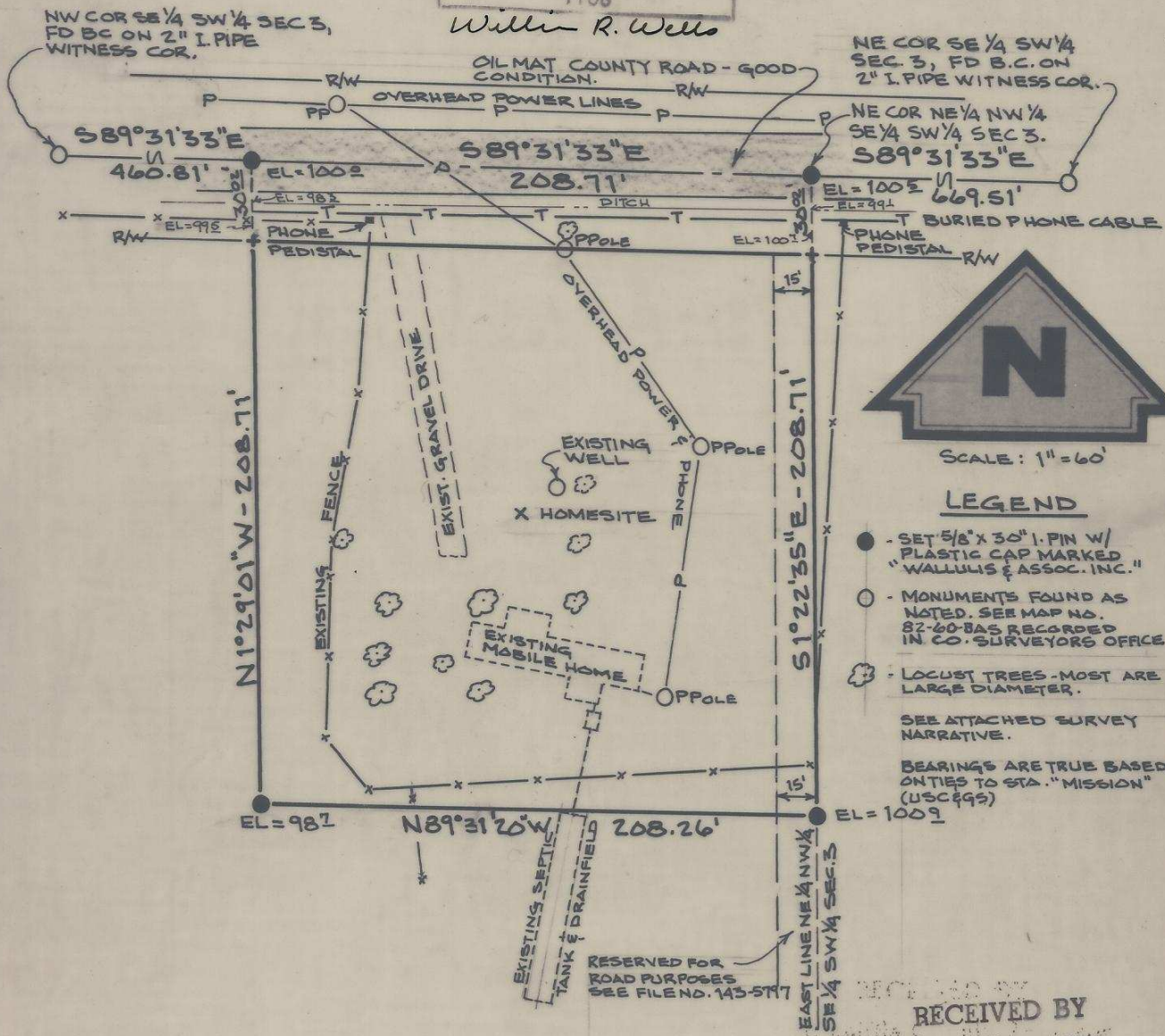

SCALE: 1" = 60'

LEGEND

- - SET 5/8" x 30" I. PIN W/ PLASTIC CAP MARKED "WALLULIS & ASSOC. INC."
 - - MONUMENTS FOUND AS NOTED. SEE MAP NO. 82-60-BAS RECORDED IN CO. SURVEYORS OFFICE
 - ☁ - LOCUST TREES - MOST ARE LARGE DIAMETER.
- SEE ATTACHED SURVEY NARRATIVE.
- BEARINGS ARE TRUE BASED ON TIES TO STA. "MISSION" (USC 993)

RECEIVED BY
Umatilla County Surveyor
Date 8-17-82
Rec'd by BLS
No. 82-80-Ax

PARCEL LOCATED IN THE NE 1/4 NW 1/4 SE 1/4 SW 1/4 SEC. 3, TWP 2 NORTH, RANGE 33 EAST, UMATILLA COUNTY, OREGON.

UMATILLA RESERVATION HOUSING AUTHORITY		PROJECT 12-07
APPLICANTS NAME: PHYLLIS PETERSON		SITE NO. 19
		DWELLING UNIT TYPE
WALLULIS & ASSOCIATES, INC., 213 S.W. EMIGRANT, PENDLETON, OR. (503)-276-1598		

82-80-Ax

NARRATIVE OF SURVEY

for

PHYLLIS PETERSON SITE # 19
(See Survey Map No. _____)

This survey was performed for the Umatilla Reservation Housing Authority as part of the 12-07 housing construction project. The survey involved laying out a tract of land to accomodate a new homesite.

The South and West boundaries of the tract are located within the exterior boundaries of the Peterson tract. The North and East boundary locations were determined by sectional subdivision and all lines were monumented as shown on the Map of Survey.

For additional information on monuments found which control the boundaries of this tract see Map of Survey No. 82-60-B.

RECEIVED BY

Umatilla County Surveyor

Date 8-17-82

Rec'd By BRS

No. 82-80-A