



SCALE: 1" = 60'

REGISTERED  
PROFESSIONAL  
LAND SURVEYOR

*William R. Wells*

OREGON  
JULY 22, 1977  
WILLIAM R. WELLS  
1106

*William R. Wells*

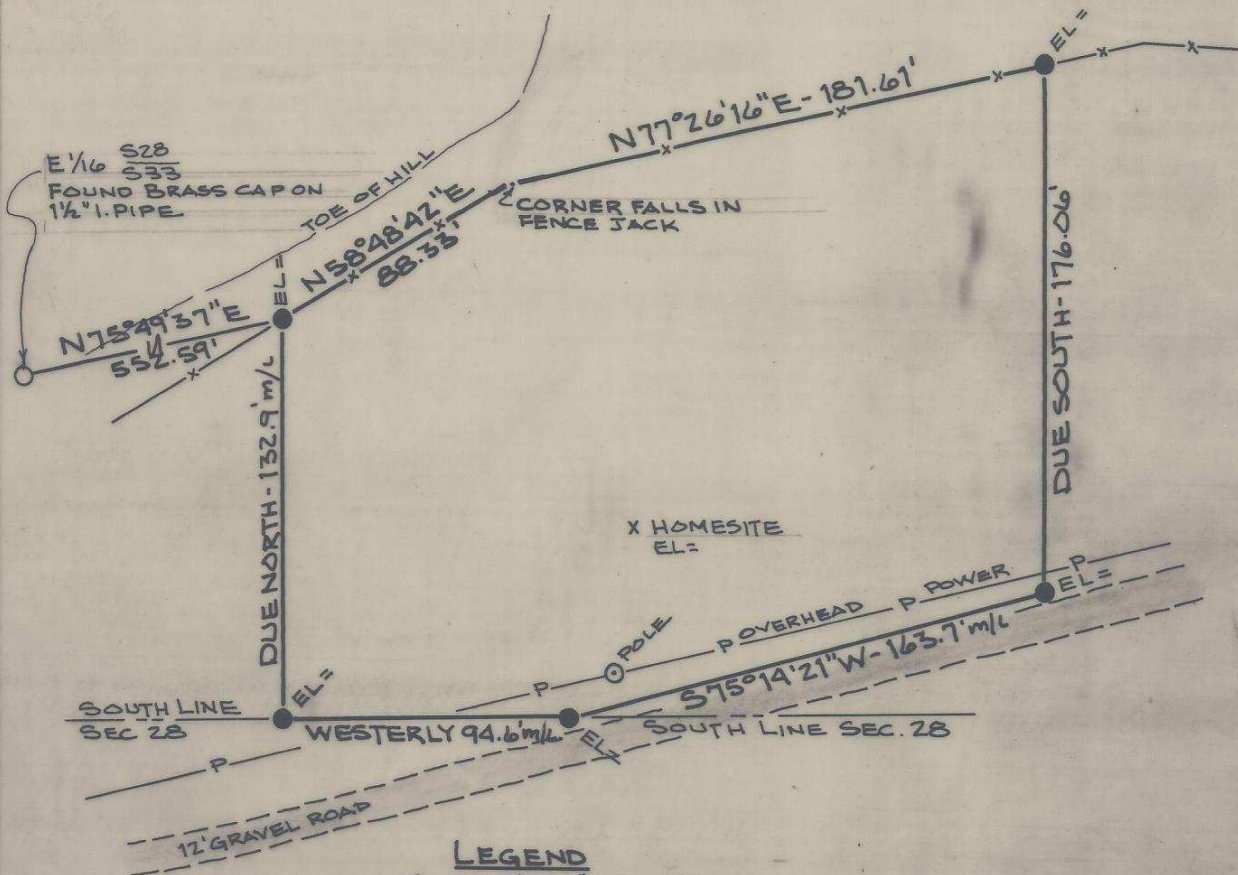

**LEGEND**

- - SET 5/8 x 3/16" I. PIN W/ PLASTIC CAP MARKED "WALLULIS AND ASSOC. INC."
  - - MONUMENTS FOUND AS NOTED
- BEARINGS BASED ON SOLAR OBSERVATION, SEE ATTACHED NARRATIVE OF SURVEY.

RECEIVED BY

Umatilla County Surveyor

Date 8-17-82

Rec'd by BLS

No. 82-79-Ax

PARCEL LOCATED IN THE SE 1/4 SE 1/4 SECTION 28, TWP 1 NORTH, RGE 33 EAST, W.M., UMATILLA COUNTY, OREGON

UMATILLA RESERVATION HOUSING AUTHORITY

PROJECT 12-07

APPLICANTS NAME: ALVINA HUESTIES

SITE NO. 18

DWELLING UNIT TYPE

WALLULIS & ASSOCIATES, INC., 213 S.W. EMIGRANT, PENDLETON, OR. (503)-276-1598

*82-79-Ax*

NARRATIVE OF SURVEY  
for  
ALVINA HUESTIES

This survey was performed for the Umatilla Reservation Housing Authority as part of the 12-07 housing construction project.

The survey involved laying out a 1.0 acre, more or less, site located North of and abutting the South line of Section 28, Township 1 North, Range 33 East, W. M., on lands now owned by the heirs of original Indian Allottee Esther Pond. The South line of the tract is located on the South line of said Section 28, the East, West, and North lines of the tract are located within the exterior boundaries of the overall tract.

The approximate location of the South line of said Section 28 was determined based on the Easterly projection a line between the  $\frac{1}{4}$  corner common to Sections 28 and 33 and the East  $\frac{1}{16}$  corner common to Sections 28 and 33. The Southeast Corner of Section 28 could not be located.

RECEIVED BY  
Umatilla County Surveyor  
Date 8-17-82  
Rec'd By BdS  
No. 82-79-AP