

REGISTERED
PROFESSIONAL
LAND SURVEYOR

William R. Wells
William R. Wells
OREGON
JULY 22, 1977
WILLIAM R. WELLS
1106

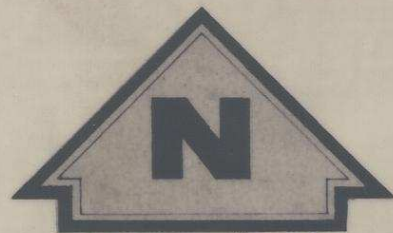

SCALE: 1" = 60'

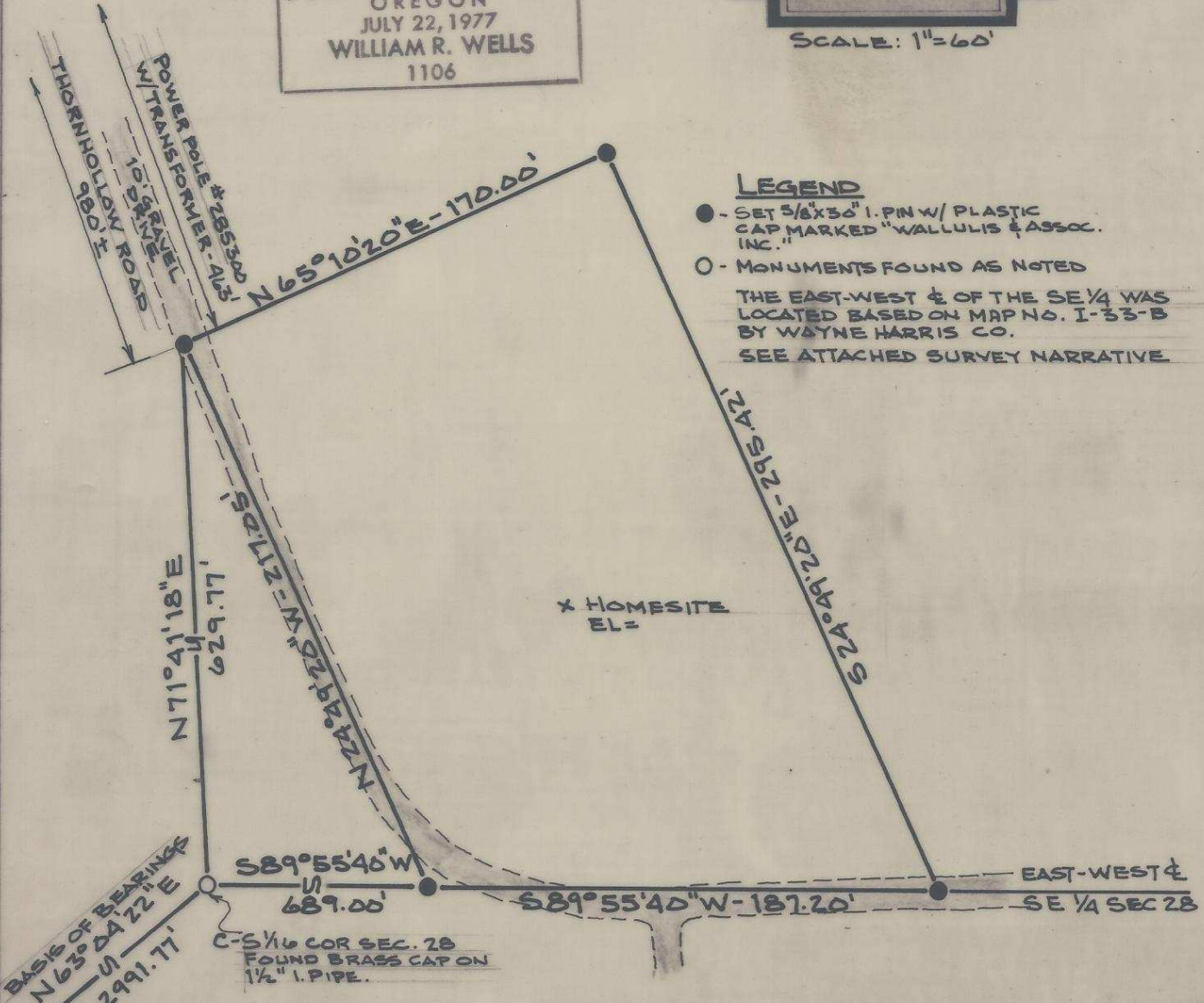

LEGEND

- - SET 5/8"x3/8" I. PIN W/ PLASTIC CAP MARKED "WALLULIS & ASSOC. INC."
- - MONUMENTS FOUND AS NOTED

THE EAST-WEST & OF THE SE 1/4 WAS LOCATED BASED ON MAP NO. I-33-B BY WAYNE HARRIS CO.
SEE ATTACHED SURVEY NARRATIVE

SW COR SEC. 28, FOUND IRON PIPE BENT W/CAP MISSING RE-ESTABLISHED POSITION FROM BRASS CAPPED IRON PIPE WITNESS CORNERS SOUTH & EAST.

C-5/16 COR SEC. 28 FOUND BRASS CAP ON 1/2" I. PIPE.

X HOMESITE
EL =

RECEIVED BY
Umatilla County Surveyor
Date 8-17-82
Rec'd by BLS
No. 82-70-82

PARCEL LOCATED IN THE NORTH 1/2 OF THE SOUTHEAST 1/4 SEC. 28 TWP 3N, RGE 35E, W.M.

UMATILLA RESERVATION HOUSING AUTHORITY		PROJECT 12-07
APPLICANTS NAME: LEON SHEOSHIPS		SITE NO. 9
		DWELLING UNIT TYPE
WALLULIS & ASSOCIATES, INC., 213 S.W. EMIGRANT, PENDLETON, OR. (503)-276-1598		

82-70-A

NARRATIVE OF SURVEY
for
LEON SHEOSHIPS

(See Map of Survey No.)

This survey was performed for the Umatilla County Reservation Housing Authority as part of the 12-07 housing construction project.

The survey involved locating a 1.0 acre, more or less, site on lands owned by the Sheoship family in the Northwest Quarter of the Southeast Quarter of Section 28, Township 3 North, Range 35 East, W. M. Umatilla County, Oregon. The South boundary of the tract was located along the East-West centerline of the Southeast Quarter of said Section 28. The East, West and North boundaries of the tract were located within the exterior boundaries of the Sheoship ownership as shown on the Map of Survey.

The East-West Centerline of the Southeast Quarter was located based on Map. No. 1-33-B by the Wayne Harris Company. Monuments set in the East one-half of Section 28 could not be located and are presumed to have been destroyed by farming operations.

An existing 30' wide county road right-of-way exists within the homesite boundary. This right-of-way does not follow the field road now existing and shown on the map of survey. The Reservation Housing Authority is investigating alternatives for vacation or relocation of this road right-of-way.

RECEIVED BY

Umatilla County utv yor

Date 8-17-82

Rec'd By BXS

No. 82-70-Ac

REGISTERED
PROFESSIONAL
LAND SURVEYOR

William R. Wells

OREGON
JULY 22, 1977
WILLIAM R. WELLS

1106
William R. Wells