

FD. R.R. SPIKE
N 1/2 SEC. 16 T. 19 N
1977 CRAMER SURVEY
FOR BINGGERT

N 1/4 CORNER
FD. B.C. 1980 KRUMBEIN SURVEY

PUNKIN CENTER RD.

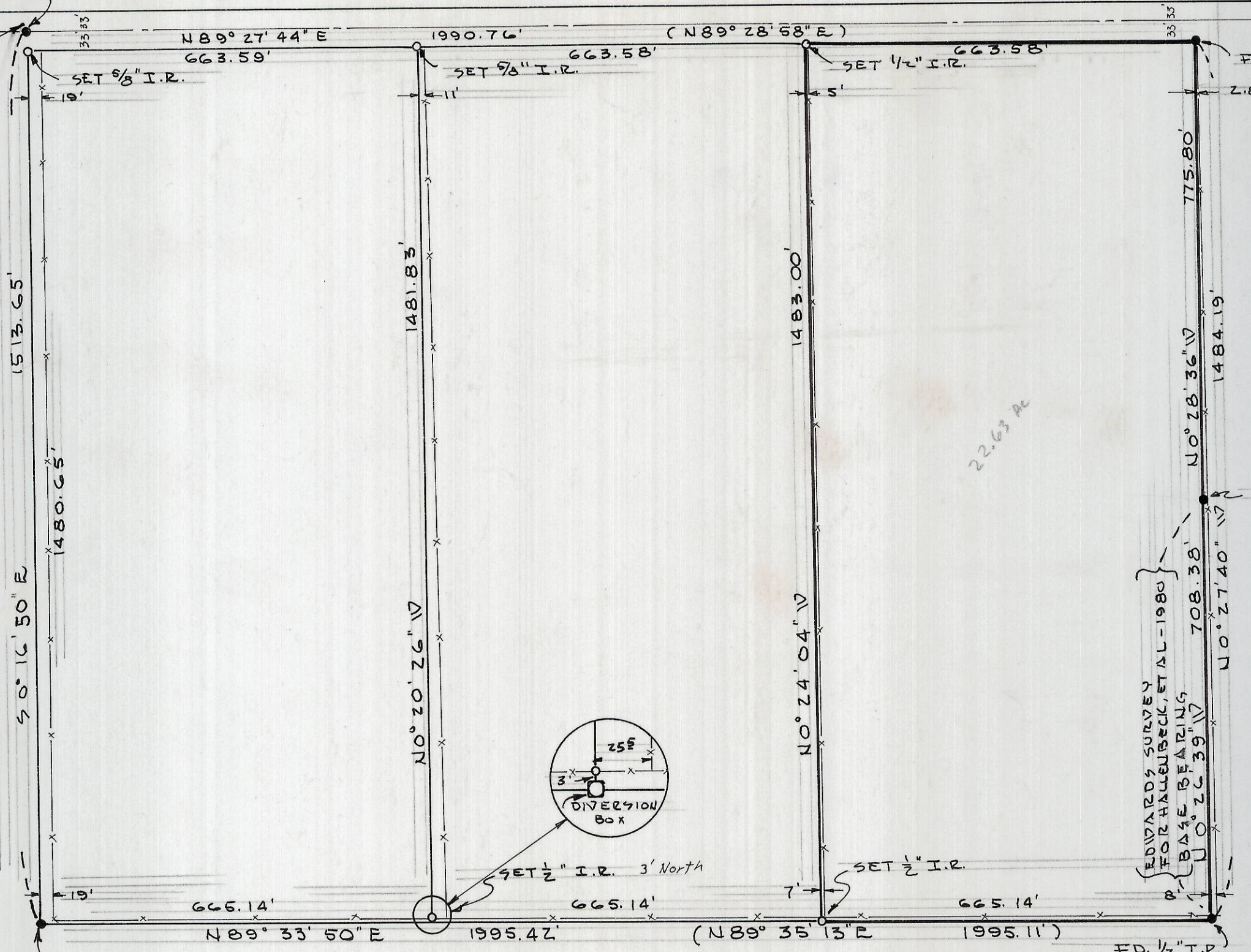

1513.65'
1480.65'
50° 16' 50" E

N 89° 27' 44" E 1990.76' (N 89° 28' 58" E)
663.59' SET 5/8" I.R.
663.58' SET 7/8" I.R.
663.58' SET 1/2" I.R.
1481.83'
1483.00'
775.80'
1484.19'
N 0° 20' 26" W
N 0° 24' 04" W
N 0° 28' 36" W
N 0° 27' 40" W
708.38' N 0° 26' 39" W
7' SET 1/2" I.R.
3' North SET 1/2" I.R.
665.14' N 89° 33' 50" E 1995.42' (N 89° 35' 13" E) 665.11' SET 1/2" I.R.
FD. 1/2" I.R.

FD. 1/2" I.P.
1977 CRAMER SURVEY
SW COR. NW 1/4 NE 1/4 SEC. 2

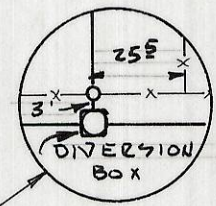

22.63 AC

EDWARDS SURVEY
FOR HALLENBECK, ET AL - 1980
BASE BEARING



REGISTERED
PROFESSIONAL
LAND SURVEYOR

G. Dennis Edwards

OREGON
JULY 18, 1971
G. DENNIS EDWARDS
951

RECEIVED BY
Umatilla County Surv. yor
Date 4-81
Rec'd By BLS
No. S-37-A

SURVEY FOR: BEN HOLMES

LOCATION: NE 1/4 SECTION 2
T4N, R28E, W.M.
UMATILLA COUNTY, OREGON

● MONUMENTS FOUND (000) RECORD
○ MONUMENTS SET JOB NO. 98103054
DATE: 3-30-81 SCALE: 1" = 200'

THIS REVISES THE SURVEY DONE BY
EDWARDS 11-24-80 FOR JOHN PAULSON

EDWARDS SURVEYING
P.O. BOX 763 HERMISTON, ORE 97838 547-3336

S-37-A

JM