

SURVEY TO SET PROPERTY CORNERS

IN SEC. 5, T5N, R35E, W.M.

SURVEYED FOR SKIP PERRY BY VICTOR M. McLIND

DEC. 1980

SCALE: 1"=200'

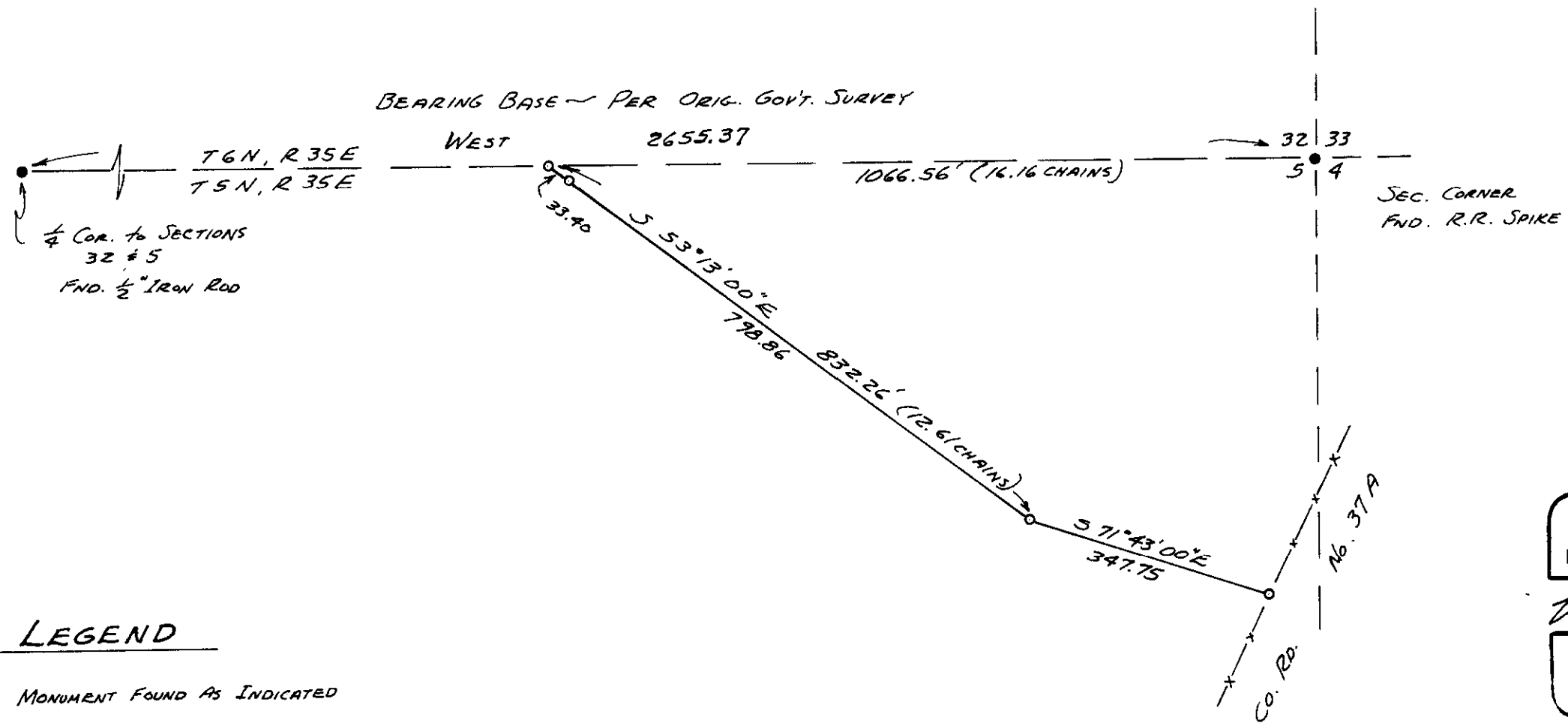

LEGEND

- ~ MONUMENT FOUND AS INDICATED
- ~ SET 5/8" x 30" IRON ROD

REGISTERED
PROFESSIONAL
LAND SURVEYOR

Victor M. McLind

OREGON
JULY 17, 1970
VICTOR M. McLIND
934

RECEIVED BY
Umatilla County Surveyor
Date 1-81
BLS
No. R-196-A

R-196-A

NARRATIVE OF SURVEY

SURVEYED BY: Victor M. McLind, Route 3, Box 2, Milton-Freewater, OR 97862

SURVEYED FOR: Skip Perry

DATE OF SURVEY: Dec., 1980

LOCATION: N.E. corner of Sec. 5, T 5 N, R 35 E, W. M.

MONUMENTS FOUND: $\frac{1}{2}$ " iron rod at $\frac{1}{4}$ Cor. Bet. Secs. 32 & 5; and a railroad spike at Sec. Cor. 32,33,4,&5

MONUMENTS SET: $\frac{5}{8}$ " iron rods at property corners as per plat.

PURPOSE OF SURVEY: To mark the southwest line of Perry's property

COMMENTS: I set the northwest corner of property at record distance from the Section corner. I found no record of this corner or other corners of this property having been set. I set the angle point in southwest boundary at record bearing and distance, thence continued at record bearing (S $71^{\circ}43'$ E) to intersection with fence line along west line of the county road. All corners were set from a closed traverse.

REGISTERED
PROFESSIONAL
LAND SURVEYOR

Victor M. McLind

OREGON
JULY 17, 1970
VICTOR M. McLIND
934

RECEIVED BY

Umatilla County Surveyor

Date R-196-A

Rec'd by BLS

No. 1-81