

RECEIVED BY
 Umatilla County Surveyor
 Date _____
 Rec'd By _____
 No. _____

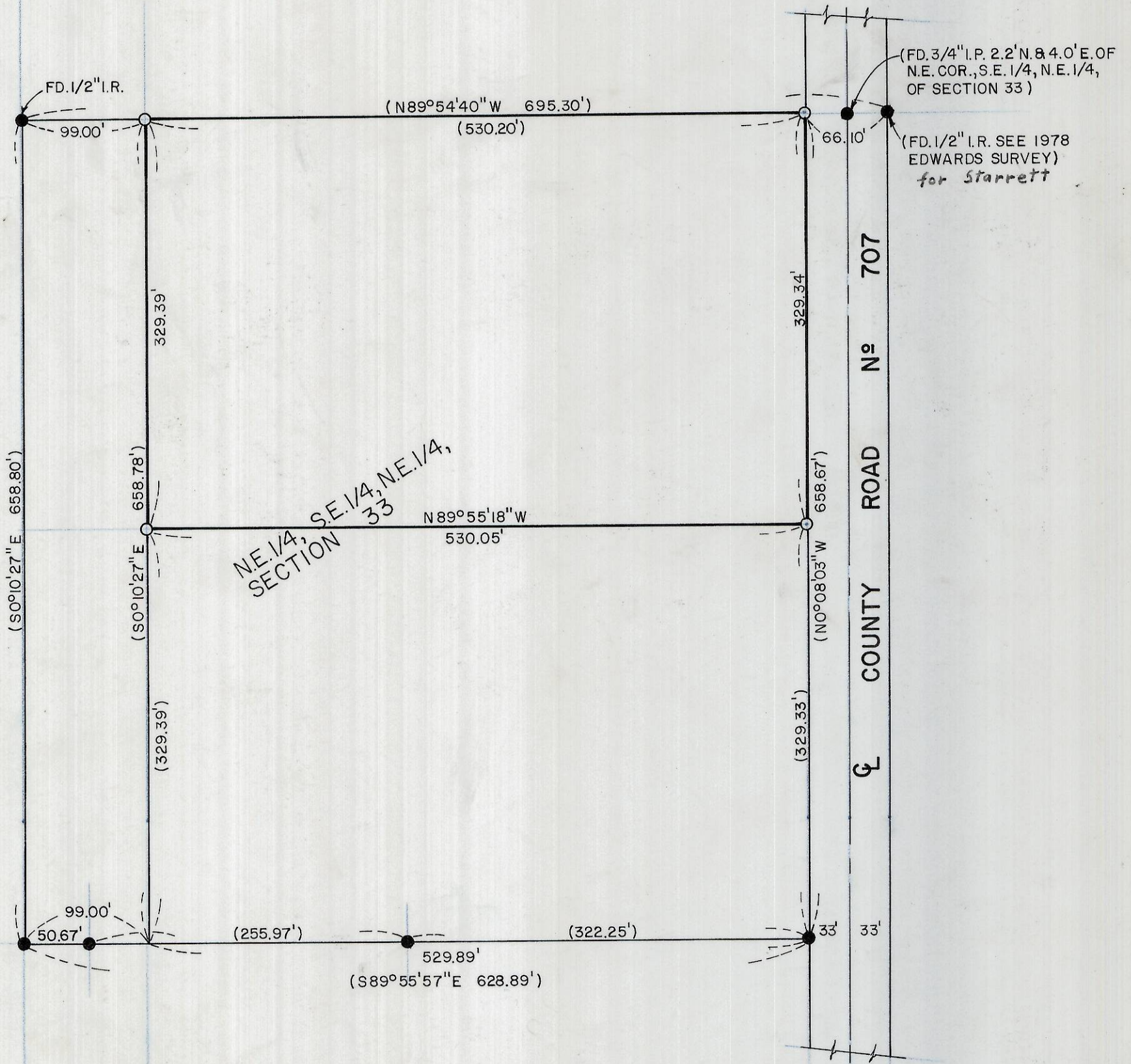

NE 1/4, S.E. 1/4, N.E. 1/4,
 SECTION 33

COUNTY ROAD No 707

BEARINGS & SURVEY ARE BASED ON
 1979 EDWARDS SURVEY FOR FOX

REGISTERED
 PROFESSIONAL
 LAND SURVEYOR

G. Dennis Edwards

OREGON
 JULY 16, 1971
 G. DENNIS EDWARDS
 951

RECEIVED BY
 Umatilla County Surveyor
 Date 1-80
 Rec'd by ECS
 No. R-16-A

SURVEY FOR: RANDALL HAY

LOCATION: N.E. 1/4, S.E. 1/4, N.E. 1/4, SEC. 33, T5N, R28E.W.M.
 UMATILLA COUNTY, OREGON

DATE	11-30-79	SCALE	1"=100'
●	MONUMENTS FOUND 1/2" I.R.	(000)	OF RECORD
○	1/2" IRON RODS SET	JOB No	S 7911306

EDWARDS SURVEYING
 567-3336

P.O. BOX 763
 HERMISTON, OREGON

R-16-A

R-16-A