

BEARINGS AND SURVEY ARE BASED ON  
1974 STAEBLER SURVEY FOR RED LEONARD.

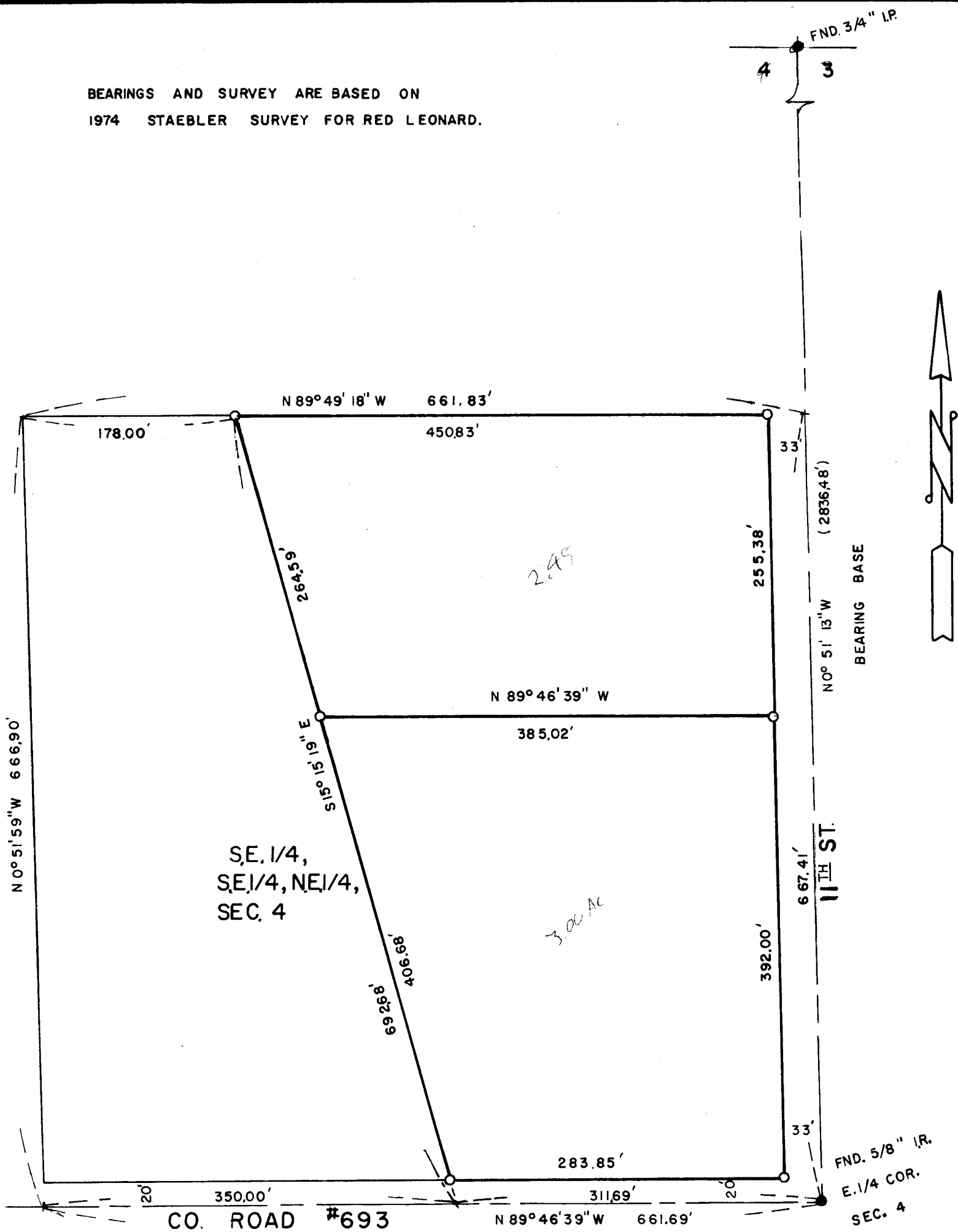

REGISTERED  
PROFESSIONAL  
LAND SURVEYOR

*G. Dennis Edwards*

OREGON  
JULY 16, 1971  
G. DENNIS EDWARDS  
951

Q-1187-A

SURVEY FOR D. KING  
LOCATION SE.1/4, SE.1/4, NE.1/4,  
SEC. 4, T 4 N, R 28 E, W.M., UMATILLA COUNTY, OREGON  
DATE 8/13/79 SCALE: 1" = 100'  
● MONUMENTS FOUND (000) OF RECORD.  
○ 1/2" IRON RODS SET JOB NO. S 7908212

EDWARDS SURVEYING P. O. Box 763  
587-3336 Hermiston, Ore.