

REGISTERED PROFESSIONAL LAND SURVEYOR

G. Dennis Edwards

OREGON JULY 16, 1971 G. DENNIS EDWARDS 951

BEARINGS & SURVEY ARE BASED ON 1975 GASCHLER & ASSOC. SURVEY FOR TOWN & COUNTRY REALTY

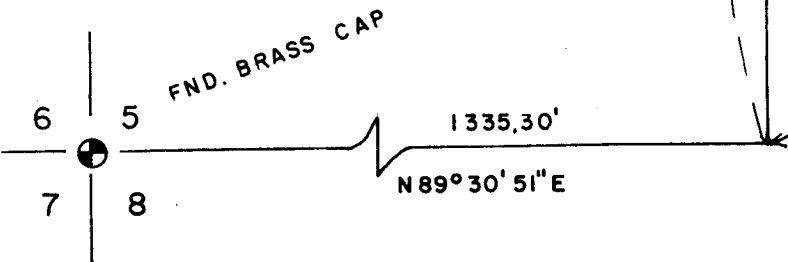

SURVEY FOR T. SNYDER
 LOCATION S.W. 1/4
 SEC. 5, T 4 N, R 29 E, W. M., UMATILLA COUNTY, OREGON
 DATE 7-6-79 SCALE 1" = 100'
 ● MONUMENTS FOUND (OO) OF RECORD
 ○ 1/2" IRON ROD SET JOB NO. S7906154

EDWARDS SURVEYING 567-3336 P. O. Box 763 Hermiston, Ore.

Q-1150-A