

BEARINGS BASED ON 1979 EDWARDS SURVEY FOR SMITH

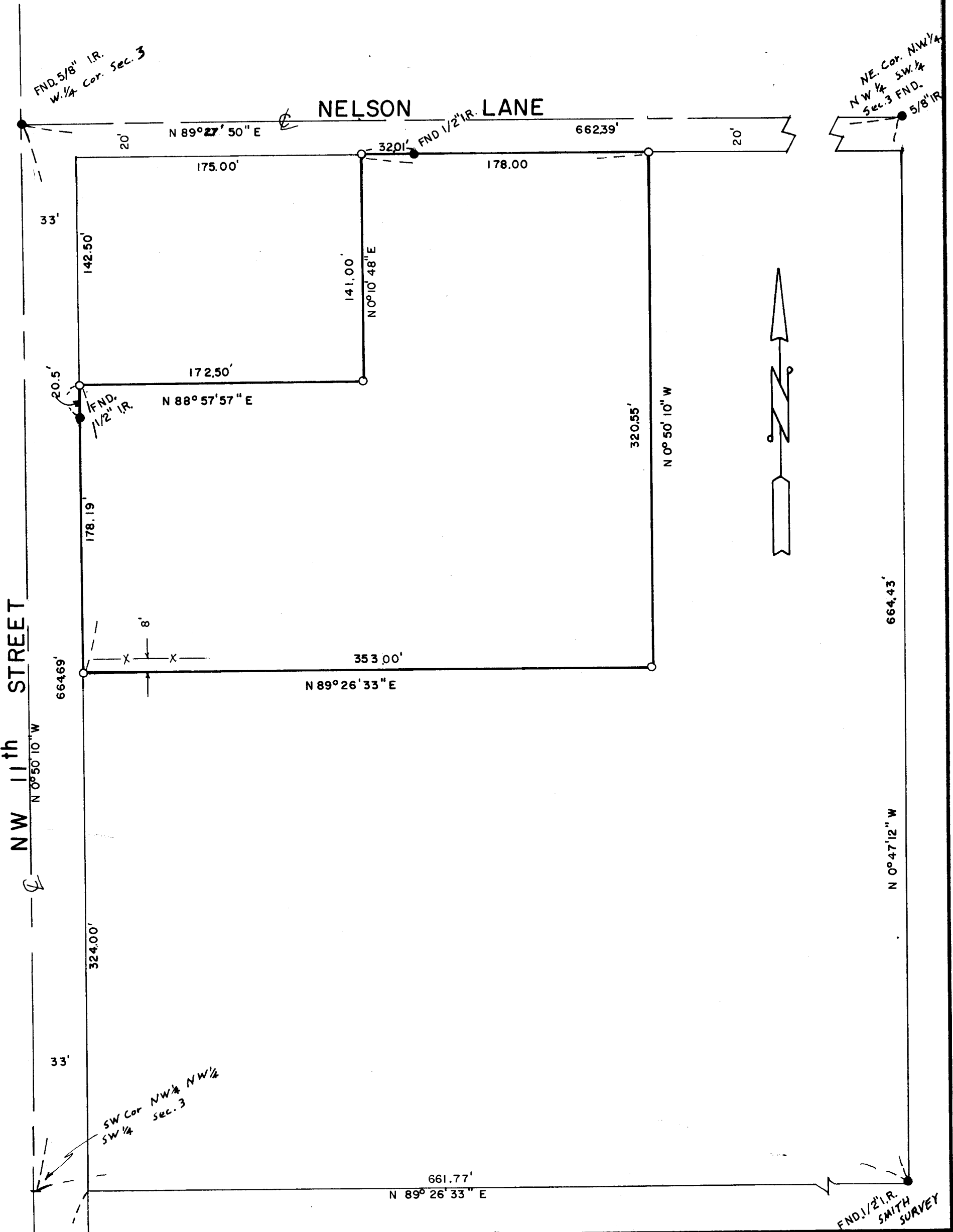

H-1141-A

**REGISTERED PROFESSIONAL LAND SURVEYOR**  
*G. Dennis Edwards*  
**OREGON**  
 JULY 18, 1971  
**G. DENNIS EDWARDS**  
 951

**SURVEY FOR: DON PROCTOR**  
 LOCATION: NW 1/4, SW 1/4, Sec. 3, T4 N, R28 E, W.M.,  
 UMATILLA COUNTY, OREGON  
 DATE: 7-30-79 SCALE 1" = 60'  
 ● MONUMENTS FOUND (000) OF RECORD  
 ○ 1/2" IRON RODS SET JOB NO S 7904090-A  
**EDWARDS SURVEYING** P.O. Box 763  
 567-3336 Hermiston, Oregon