

SEE DETAIL BELOW

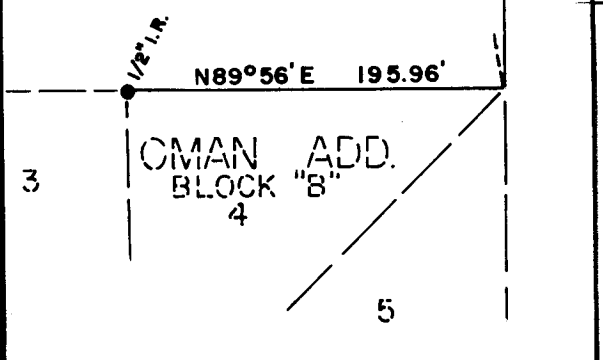

DETAIL 1" = 20'

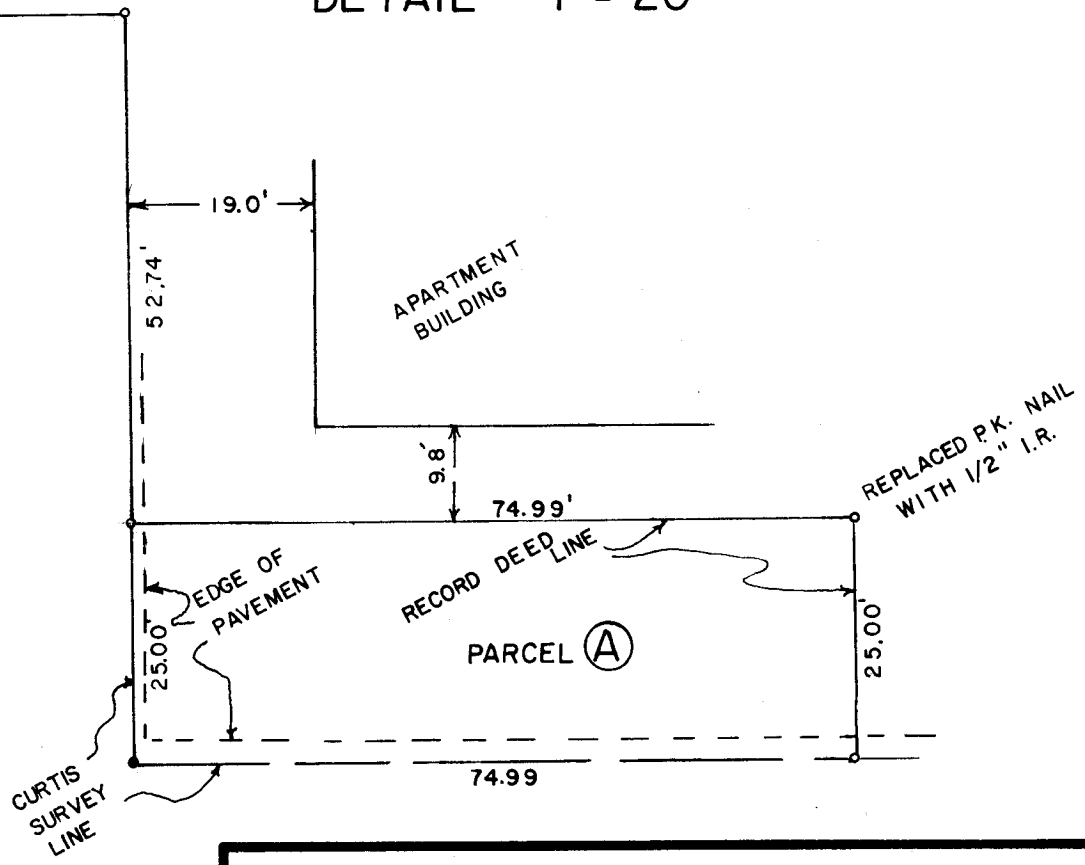

IN MARCH 1975 I SURVEYED THE E. A. CURTIS PROPERTY. THE LEGAL DESCRIPTION SUPPLIED BY HIM INCLUDED PARCEL "A". PARCEL "A" WAS DESIGNATED AS TRACT II. IN OCT. 1978 I DID THE ABOVE SURVEY FOR THE GOOD SAMARITAN NURSING HOME. THE LEGAL DESCRIPTION I USED FOR THIS SURVEY ALSO INCLUDED PARCEL "A". ON APRIL 6, 1979 I SEARCHED THE UMATILLA COUNTY RECORDERS OFFICE AND FOUND THAT THE DEED TO THE LUTHERAN GOOD SAMARITAN SOCIETY RECORDED IN BOOK 289, PAGE 58, INCLUDED PARCEL "A". THE DEED TO E. A. CURTIS AND SUE T. CURTIS RECORDED IN BOOK 326 PAGE 603 DOES NOT INCLUDE PARCEL "A", BUT THE REST OF THE PARCEL IS DESIGNATED AS TRACT I WHICH MIGHT INDICATE THERE WAS A TRACT II WHICH DID NOT GET RECORDED.

REGISTERED PROFESSIONAL LAND SURVEYOR
G. Dennis Edwards
OREGON
 JULY 16, 1971
G. DENNIS EDWARDS
 951

SURVEY FOR: GOOD SAMARITAN NURSING HOME

LOCATION: SW 1/4 OF SECTION 10, T4N, R28E, W.M., UMATILLA COUNTY, OREGON

DATE: 10-14-78
 REVISED 4-6-79 (DETAIL)
 • MONUMENTS FOUND
 ○ 1/2" IRON RODS SET

SCALE: 1" = 100'
 (000) OF RECORD
 JOB NO. S7809339

EDWARDS SURVEYING
 567 - 3336

P.O. BOX 763
 HERMISTON, OREGON

Q-1108-A