

# SURVEY FOR MINOR LAND PARTITIONING

IN N.E.  $\frac{1}{4}$  OF N.W.  $\frac{1}{4}$  SEC. 2, T5N, R35E, W.M., MILTON-FREEWATER, ORE.

FOR: ROBERT G. PERKINS, 636 N.W. 8<sup>TH</sup>, MILTON-FREEWATER, ORE. PH. 938-5892

SURVEYED BY: VICTOR M. McLIND, Rt. 3, Box 2, MILTON-FREEWATER, ORE. PH. 938-7519

MAY, 1979

SCALE: 1" = 100'

NOTE: PARCEL "B" to be conveyed to City of Milton-Freewater for street purposes.

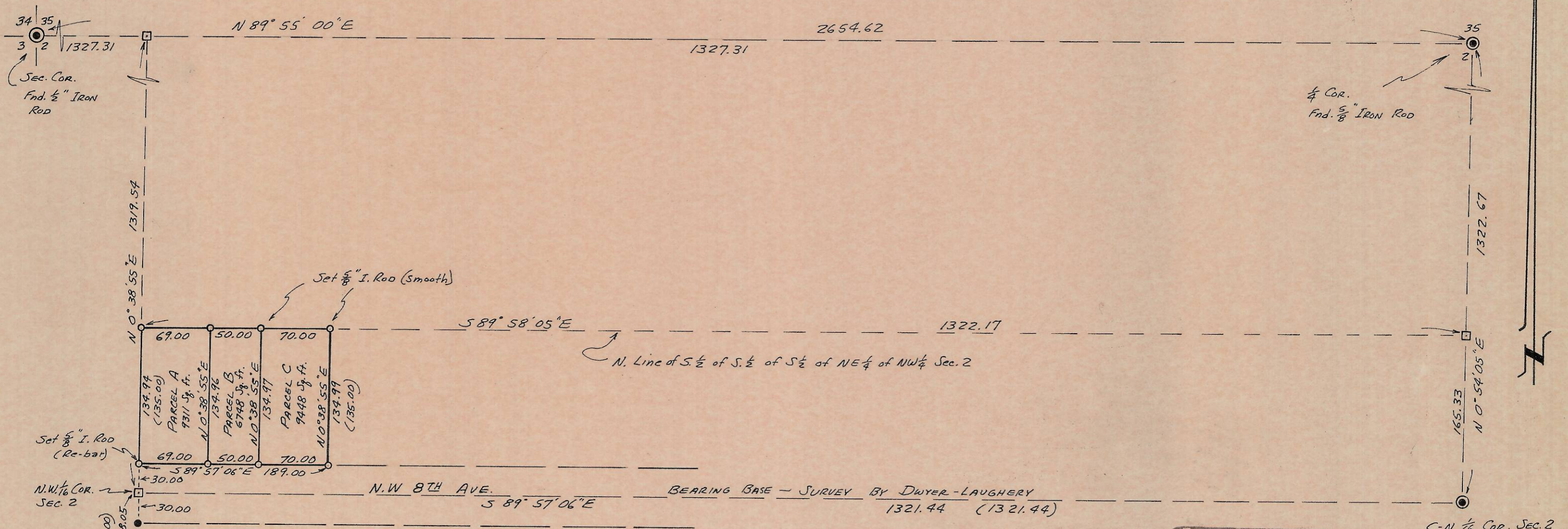

## LEGEND

- Set  $\frac{1}{2}$ " x 30" Iron Rod (Re-bar) unless otherwise noted
- Found  $\frac{5}{8}$ " Iron Rod
- Calculated only - not found or set
- ⊙ Monument Found as Noted

REGISTERED  
PROFESSIONAL  
LAND SURVEYOR

*Victor M. McLind*  
OREGON  
JULY 17, 1979  
VICTOR M. McLIND  
934

C-N  $\frac{1}{16}$  Cor. SEC. 2  
Fnd.  $\frac{5}{8}$ " IRON ROD  
@ INT. 8<sup>TH</sup> & LAMB

RECEIVED BY

Wasilla County Surveyor

Date May 24, 1979

Rec'd By M. Hughes

No. Q-1105-A

Q-1105-A