

NW COR SW 1/4, SEC. 1 N 89° 14' 45" W - 931.00 N 89° 14' 45" W - 428.44

NE COR NW 1/4, SW 1/4, SEC. 1

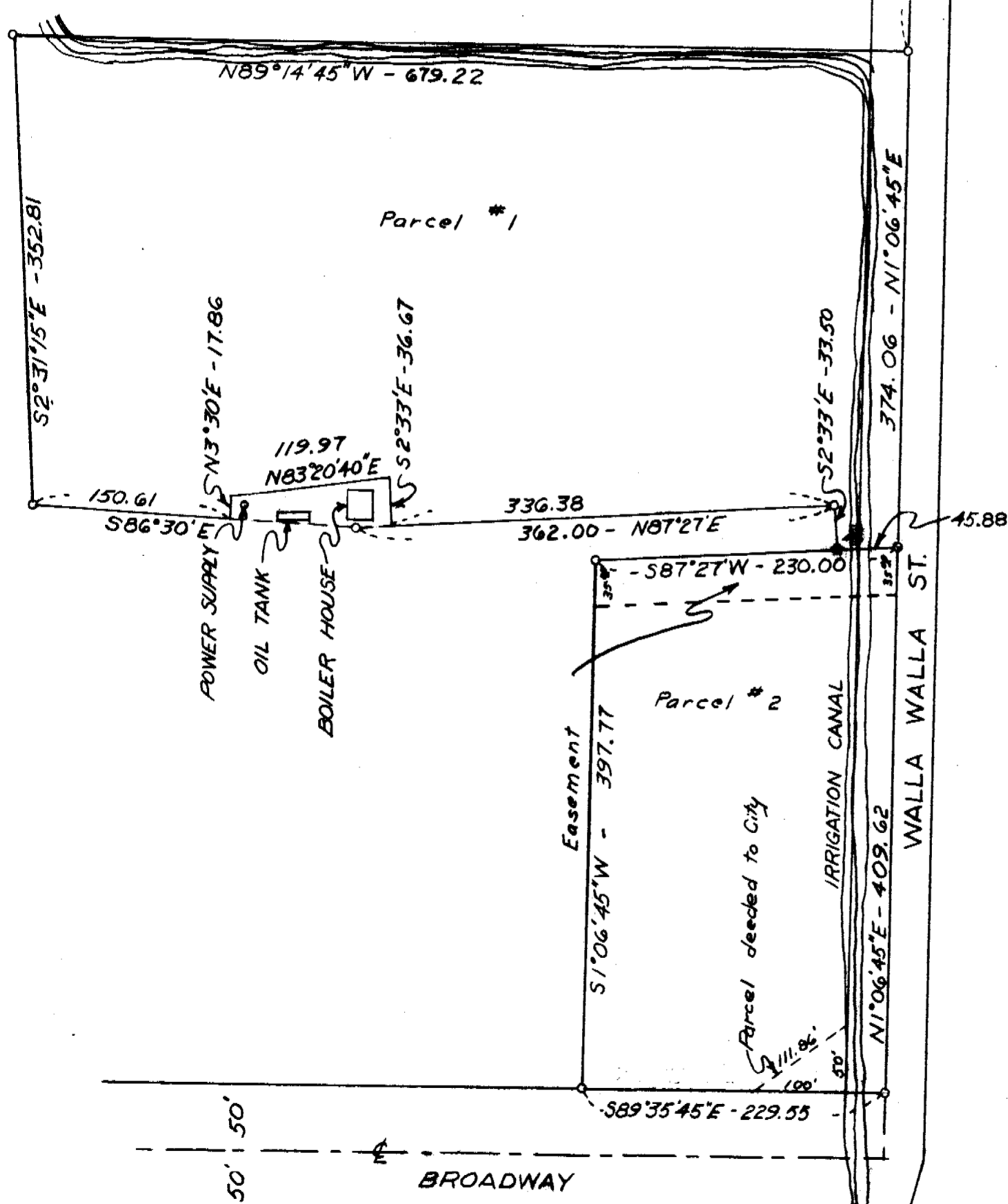

REGISTERED
OREGON
LAND SURVEYOR

Wayne O. Harris
MAY 6, 1955
WAYNE O. HARRIS
346

Q-991-A

| | | | |
|---|---------|---------|-----------|
| HAYES AND HARRIS | | | |
| SURVEY FOR | | | |
| UMATILLA CANNING COMPANY | | | |
| PARCEL IN SW 1/4, SEC. 1, T. 5 N., R. 35 E., W.M. | | | |
| SCALE | DATE | DRN. BY | DRNG. NO. |
| 1"=100' | 2-16-62 | L.H.A. | 62-125-A |

Q-991-A