

7 8
18 17

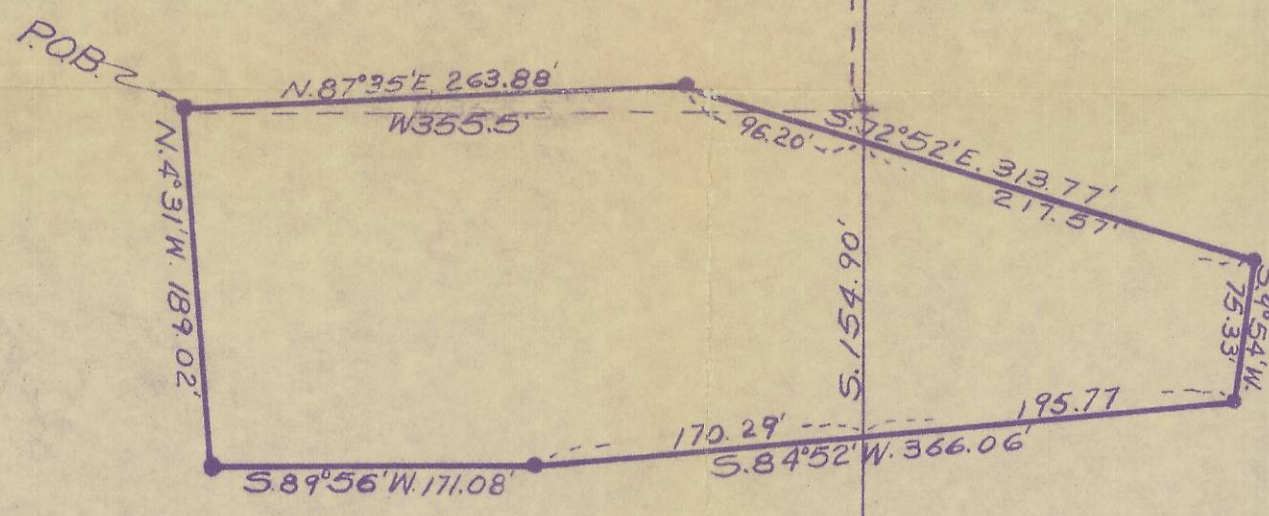

Section Line



REGISTERED
OREGON
LAND SURVEYOR
Ralph P. Thompson
MAY 13, 1960
RALPH P. THOMPSON
506

PROPERTY SURVEY FOR
HOWARD BAKER
BINGHAM SPGS.
Surveyed By
Ralph P. Thompson
Box 4, Ph. CR6-5794
Cayuse, Ore.
Loc. in NE 1/4 Sec 18 & NW 1/4 17, T.3 NR 37E. 11W.
Scale: 1"=100' Date: Nov. 17, 1960

Q-548-A