

orig

2N32-21BB

Q-442-A

N 677.5'
To N.W. 1/4
Sec 21
T2N R32
E.W.M.

East 602.6

S.E. Cor. Umbarger Tract

Section Line

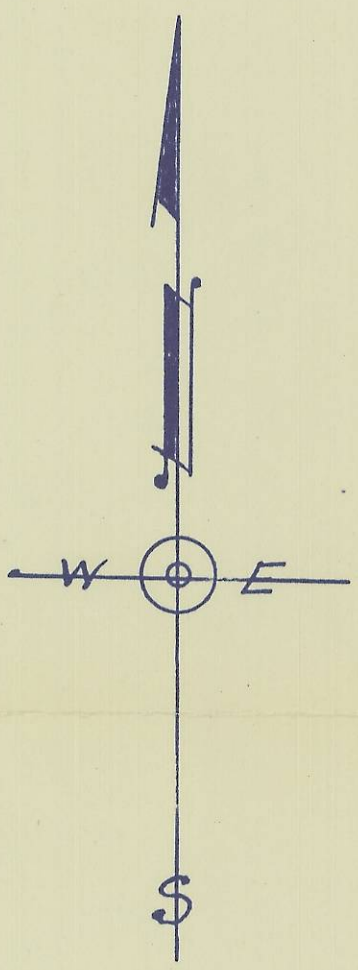

County Road No. 523
S 10° 08' W 474.9'

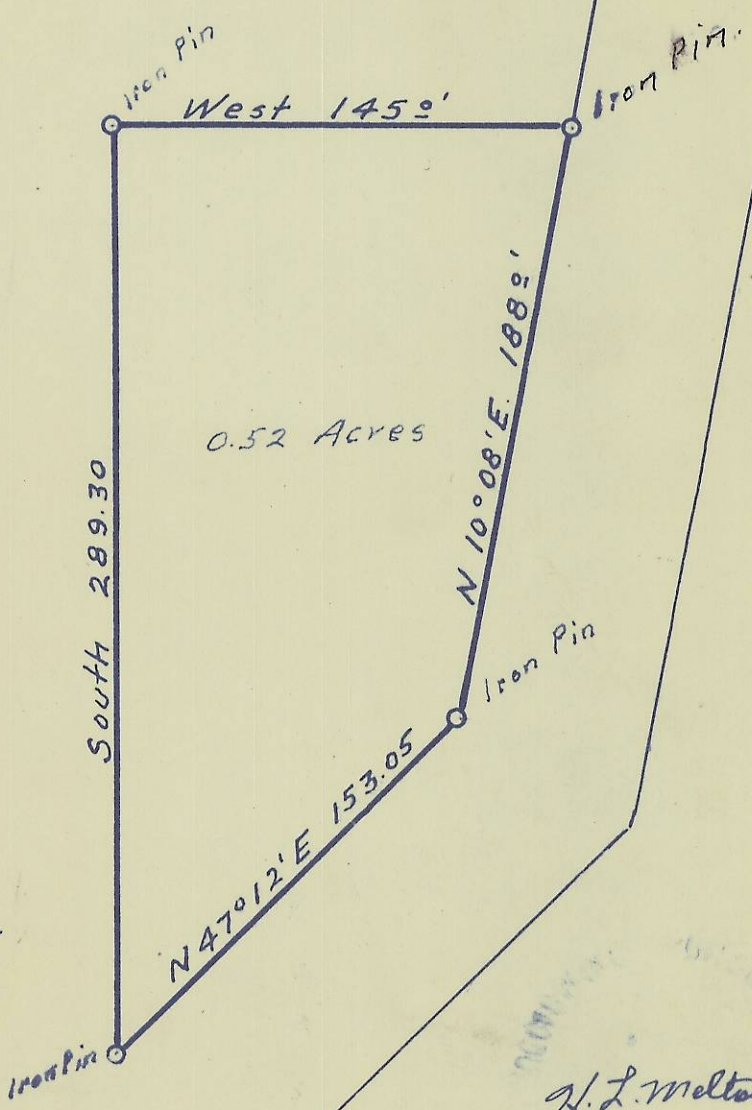

PLAT
OF
Descriptive Tract in the N.W. 1/4 OF
Section 21 T. 2 N. R 32 E. W. M in
Umatilla County Oregon
Surveyed and platted May 1951
By H. L. Melton Reg. Prof. Engr. Ore No. 1337
Scale 1" = 60 ft.

H. L. Melton

REGISTERED PROFESSIONAL ENGINEER
STATE OF OREGON
No. 1337

Field Notes

May 1951.

Beginning at a point on the West line of Section 21, T 2 N. R 32 E. W. M. 677.5 Feet South of the N.W. Cor. of Section 21 I ran East 602.6 ft. on the South line of the Umberger Tract to the West line of County Road No. 523; Thence S 10°08' W. 474.0 Ft on the West line of said County Road to an iron Pin which is the N.E. Cor of the Tract Surveyed and the point of beginning;

Thence West 145.0 ft. to an iron pin;

Thence South 289.3 Ft to an iron pin on the North line of said County Road; Thence

N. 47°12' E on the North line of said County Road 153.05 ft. to an iron pin; Thence

N. 10°08' E 188.0 ft. to the point of beginning.

Containing 0.52 acres.

N. J. Melton

MELTON

Q-442-A