

Q-104-A

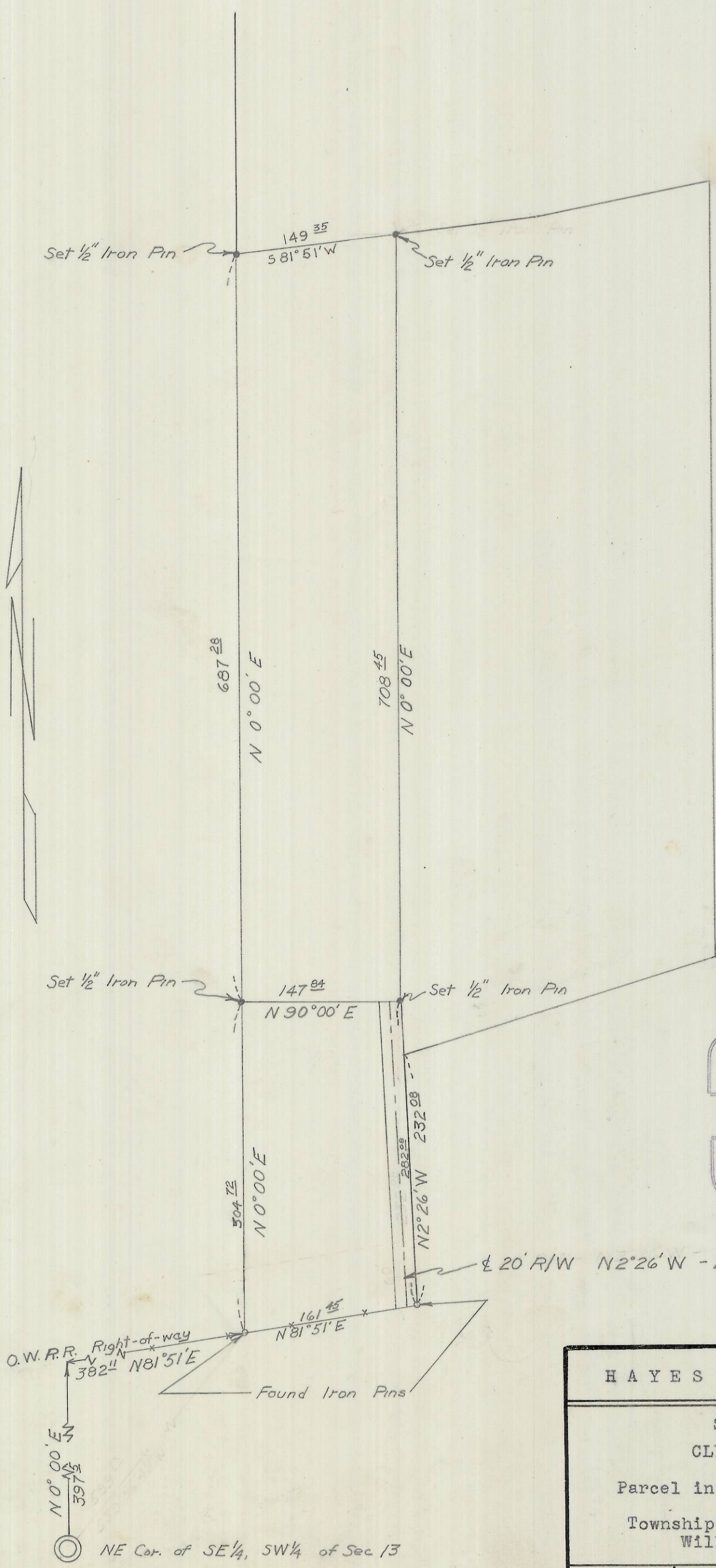

REGISTERED
OREGON
 LAND SURVEYOR
Wayne O. Harris
 MAY 5, 1955
 WAYNE O. HARRIS
 346

Q-104-A

HAYES AND HARRIS			
Survey For CLYDE HOYT			
Parcel in NW 1/4, SE 1/4 of Sec 13 Township 5 North, Range 27 East Willamette Meridian			
SCALE	DATE	DRN. BY	DRNG. NO.
1"=100'	12/16/60	L.H.A.	60-101A