

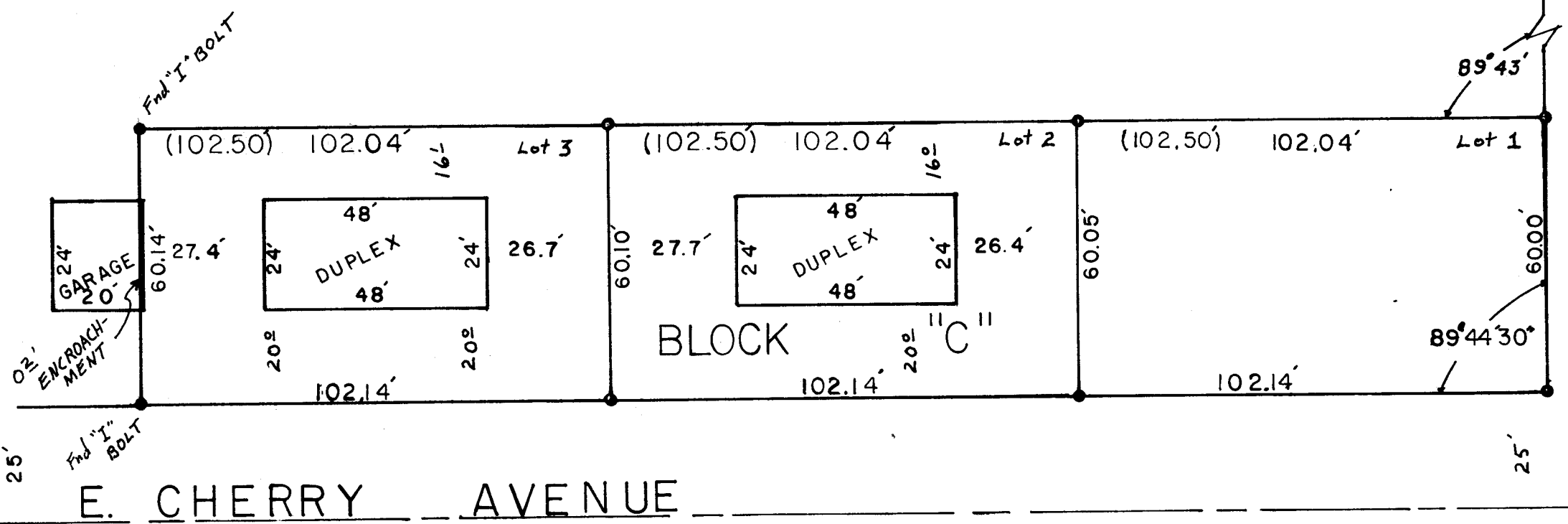

E. DOGWOOD AVENUE



FOURTH STREET
N.E.

E. CHERRY AVENUE

P-128-A

SURVEY FOR VERNON WHEELER

LOCATION: MORNINGSIDE TRACTS, AN ADDITION TO THE CITY OF HERMISTON, IN THE NW 1/4 OF THE NW 1/4 OF SEC. 11, T. 4. N., R. 28. E., W.M., UMATILLA COUNTY, OREGON

DATE 11-3-78 SCALE: 1" = 30'

- MONUMENTS FOUND
- 1/2" IRON RODS SET

EDWARDS SURVEYING P. O. Box 763
637-0000 Hermiston, Ore.

**REGISTERED
PROFESSIONAL
LAND SURVEYOR**

G. Dennis Edwards

**OREGON
JULY 16, 1971
G. DENNIS EDWARDS
951**