

A SURVEY FOR: HARRY KENSOL
 LOCATED IN N.E. 1/4 SECTION 16, T4N, R28E, WM
 UMATILLA COUNTY, OREGON

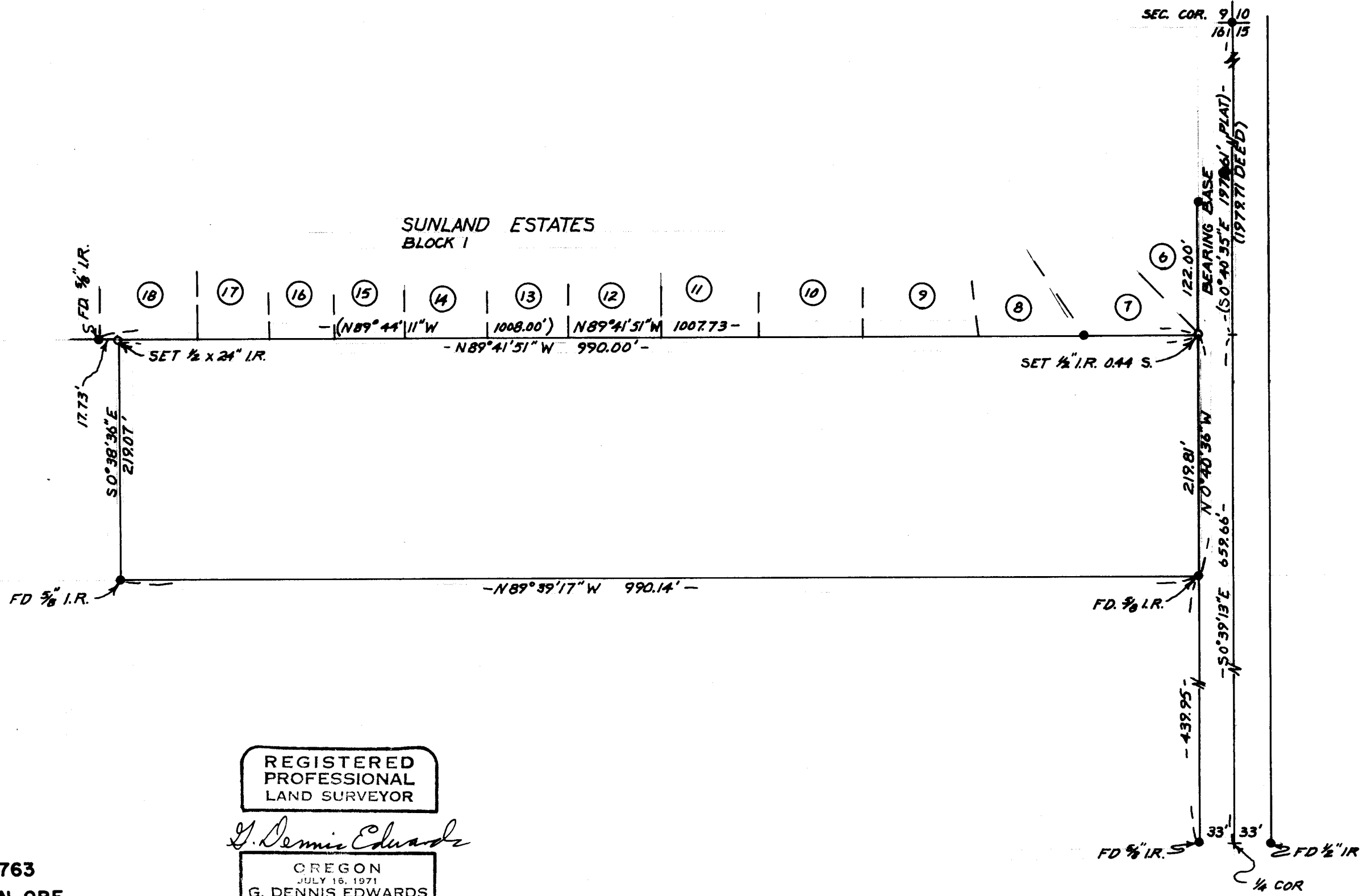

JULY 24, 1978
 SCALE: 1"=100'
 JOB # S 7807277



P-087-A

REGISTERED
 PROFESSIONAL
 LAND SURVEYOR

G. Dennis Edwards

OREGON
 JULY 16, 1971
 G. DENNIS EDWARDS
 951

EDWARDS SURVEYING
 567-3336

P.O. BOX 763
 HERMISTON, ORE.