

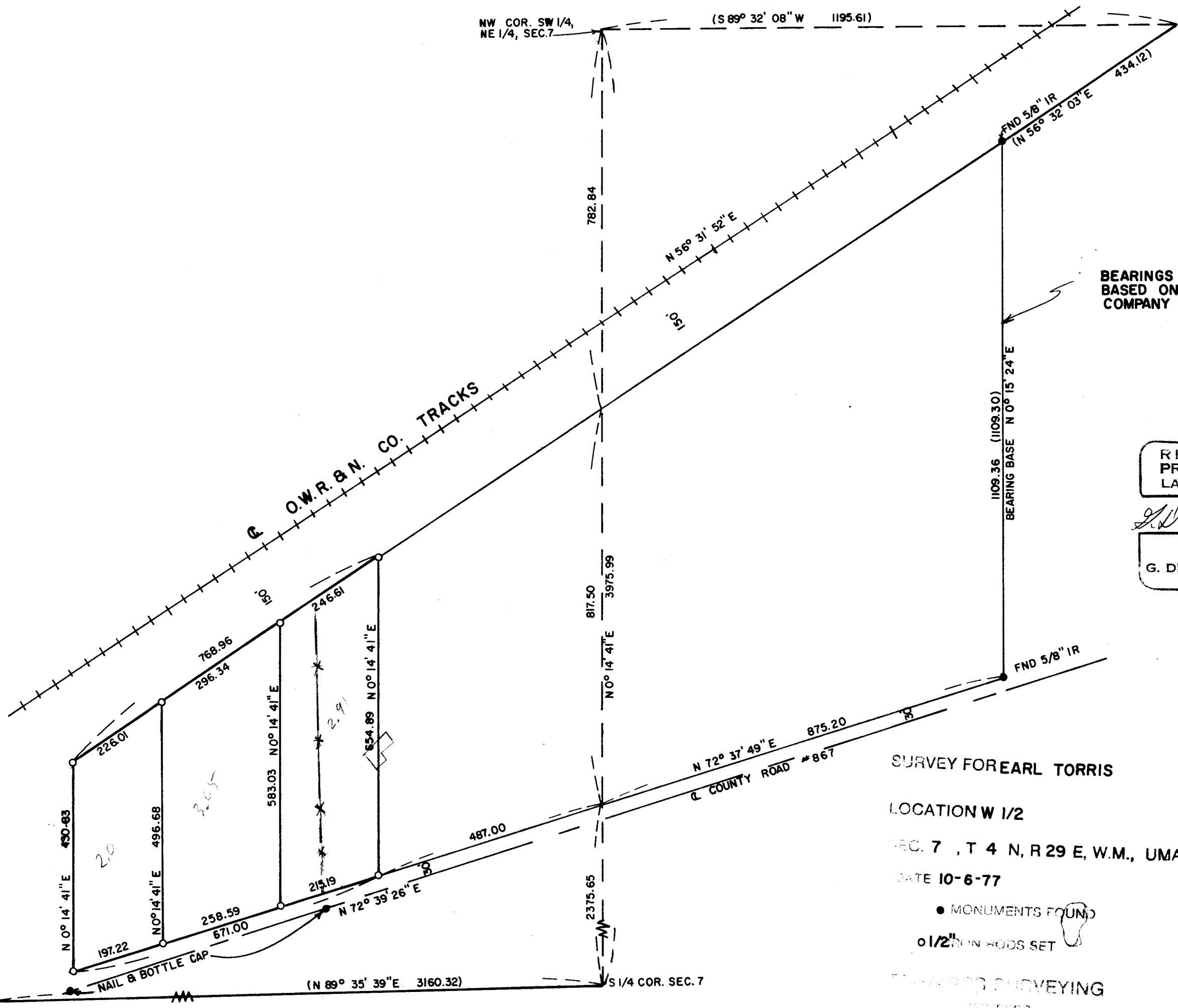

NW COR. SW 1/4,  
NE 1/4, SEC. 7

(S 89° 32' 08" W 1195.61)

FND 5/8" IR  
(N 56° 32' 03" E 434.12)



BEARINGS AND SURVEY IS  
BASED ON 1975 WAYNE HARRIS  
COMPANY SURVEY

REGISTERED  
PROFESSIONAL  
LAND SURVEYOR  
*G. Dennis Edwards*  
OREGON  
JULY 16, 1971  
G. DENNIS EDWARDS  
951

O-084-A

SURVEY FOR EARL TORRIS  
LOCATION W 1/2  
SEC. 7, T 4 N, R 29 E, W.M., UMATILLA COUNTY, OREGON  
DATE 10-6-77  
SCALE: 1" = 200'  
(000) OF RECORD  
JOB NO. S7709280

EDWARDS SURVEYING  
37-5235

FND WC. & RR SPIKE  
SW COR. SEC. 7

NAIL & BOTTLE CAP

(N 89° 35' 39" E 3160.32)

SW 1/4 COR. SEC. 7

PLAT 100  
10/15/77