

E S.E. 10th St. I.P.

N.89°13'E.

R.B. Mon No. 8

DRIVE

US HWY NO. 30
65

15

64

ST.

ST.

131

139

S.0°47'E. 790.00'

SE COURT

AVE.

14
13
12
11
10
9
8

2
3
4
5
6

122

SE 12TH

N.0°47'W. 790.00'

123

S.0°47'E.

165

164

163

121

SE 12TH

SE 13TH

SE 14TH

E S.E. 15th St.

120

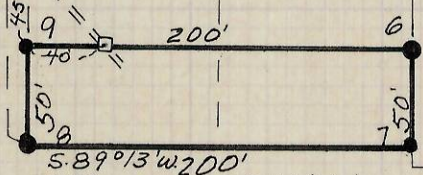

S 89°13'W. 550.00'

550.00'

• Set I.P.

⊙ Fnd Mon.

□ Set Hub.

=== Proposed Sewer

Property Survey For
E. B. Hutchinson
Lots 7 & 8 BIK-123 Reservation
Add. To Pendleton, Oregon

Date: 9-27-77 Scale: 1" = 100'

REGISTERED
PROFESSIONAL
LAND SURVEYOR

Ralph P. Thompson

OREGON
MAY 23 1960
RALPH P. THOMPSON
508

RALPH THOMPSON
REGISTERED LAND SURVEYOR

P. O. BOX 1082 - PENDLETON, ORE. 97801

N-18-A