

M-72-A ~~M-27-A~~

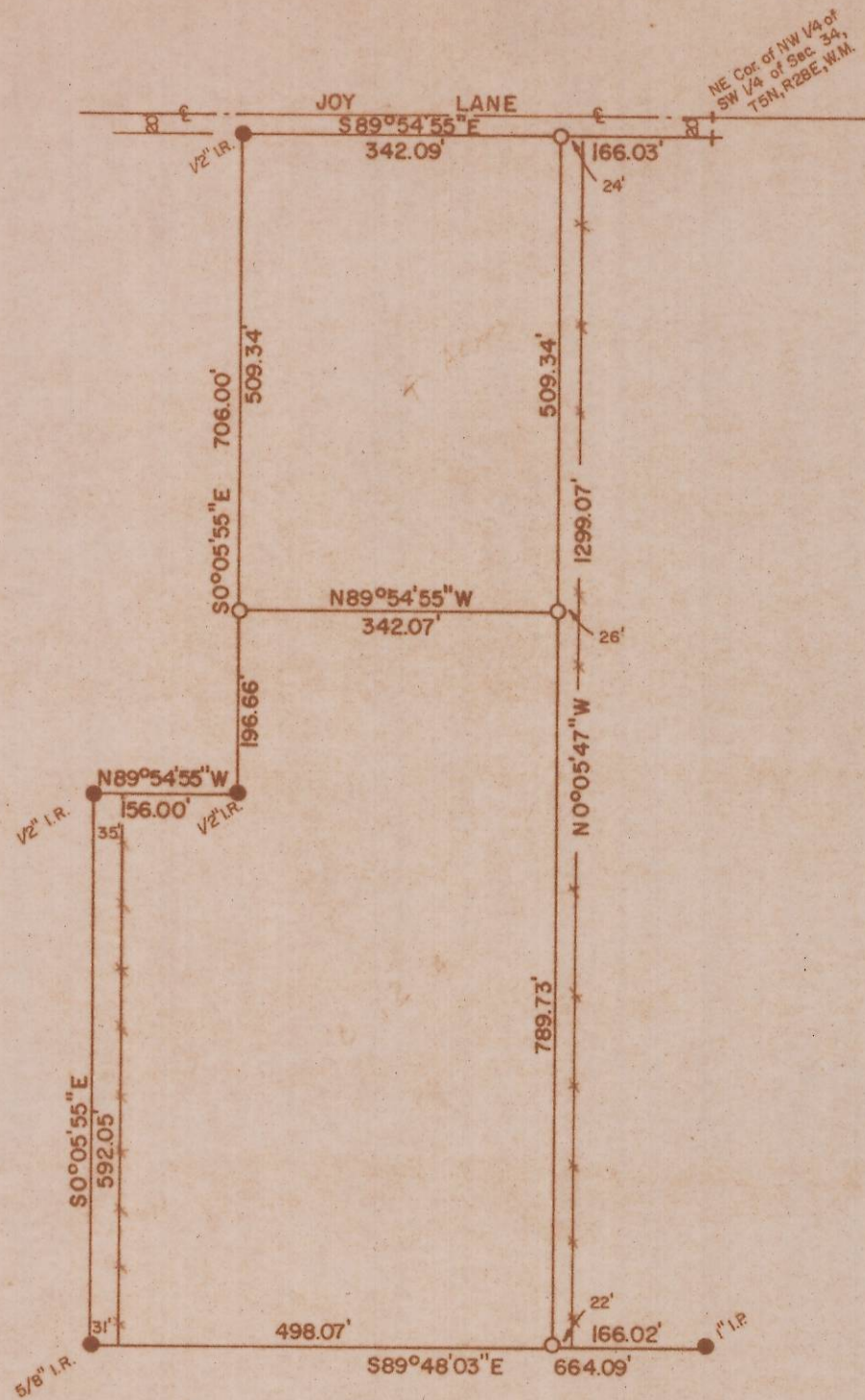

BEARINGS AND SURVEY ARE
 BASED ON A MARCH, 1977
 SURVEY BY G. DENNIS EDWARDS.

M-72-A

REGISTERED
 PROFESSIONAL
 LAND SURVEYOR

G. Dennis Edwards

OREGON
 JULY 16, 1971
 G. DENNIS EDWARDS
 951

SURVEY FOR GARY WALLS

LOCATION: SW 1/4 of

SEC. 34, T 5 N, R 28 E, W.M., UMATILLA COUNTY, OREGON

DATE: 4-13-77

SCALE: 1" = 200'

● MONUMENTS FOUND

(000) OF RECORD

○ 1/2" IRON RODS SET

JOB NO. S7703076

EDWARDS SURVEYING

P. O. Box 764

567-3336

Hermiston, Ore

M-72-A

M-72-A