

BALL AVENUE

BRASS CAP
N 1/4 CORNER
SEC. 5, T3N, R29E

DUNNNE STREET

U.S. HWY. #395

MAIN STREET

708.57
708.50'
164.07'
277.28'
100.00'
708.57'
84.00'
84.00'
82.00'
101.22'

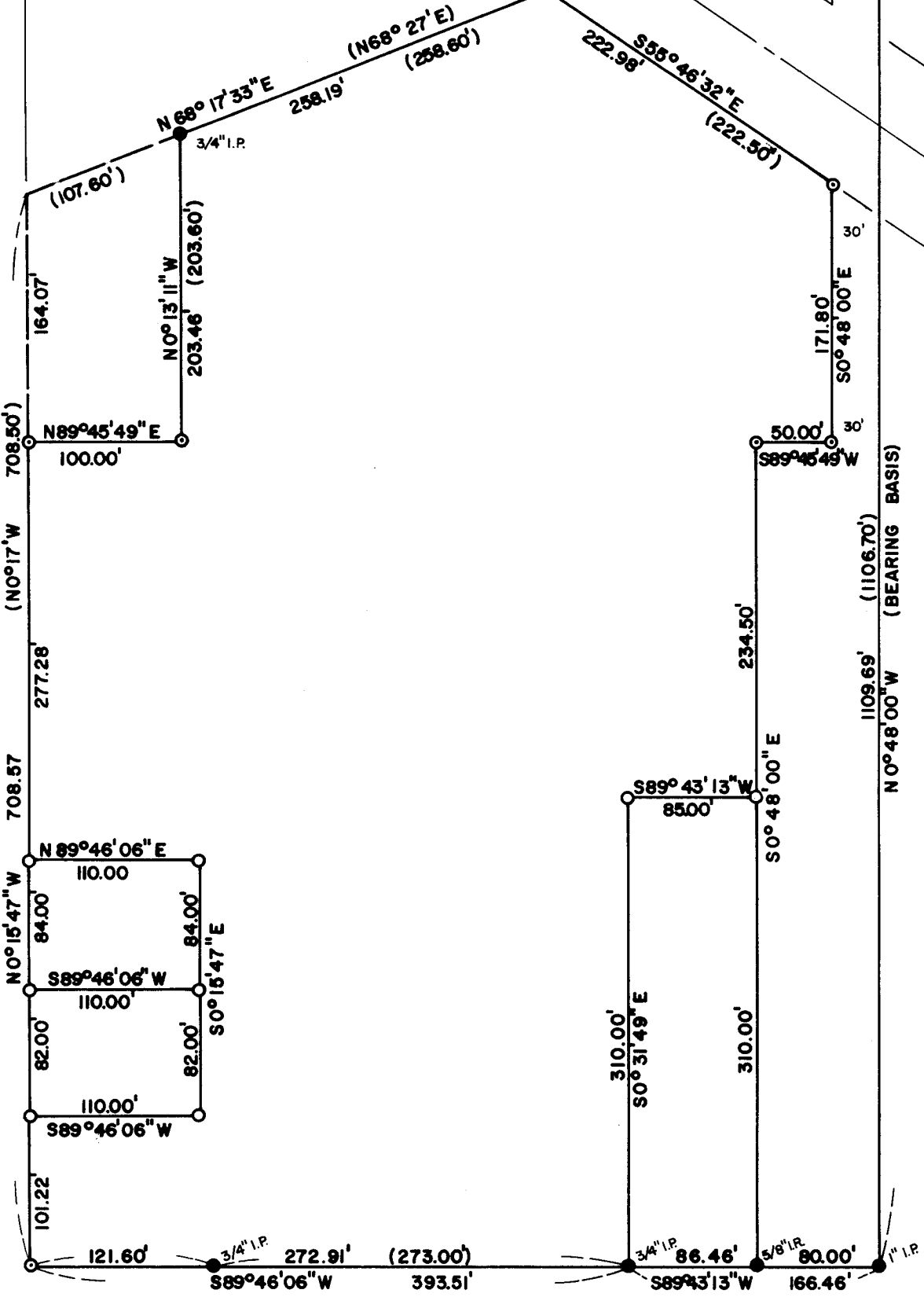

SURVEY AND BEARINGS
ARE BASED ON A SURVEY
DONE IN 1952 BY H.L. MELTON.

L-070-A

**REGISTERED
PROFESSIONAL
LAND SURVEYOR**

Dennis Edwards

OREGON
JULY 26, 1871
DENNIS EDWARDS
951

SURVEY FOR: JOE CONFORTH	
LOCATION: SW 1/4 OF	
SEC. 5 , T 3 N, R 29 E, W.M., UMATILLA COUNTY, OREGON	
DATE: 8-26-76	SCALE: 1" = 100'
● MONUMENTS FOUND	(000) OF RECORD
○ 5/8" IRON RODS SET	JOB NO. S7608204
○ 1/2" IRON RODS SET	
EDWARDS SURVEYING 567-3336	P. O. Box 763 Hermiston, Ore.

(7.33 AC)