

SUNSET AVENUE

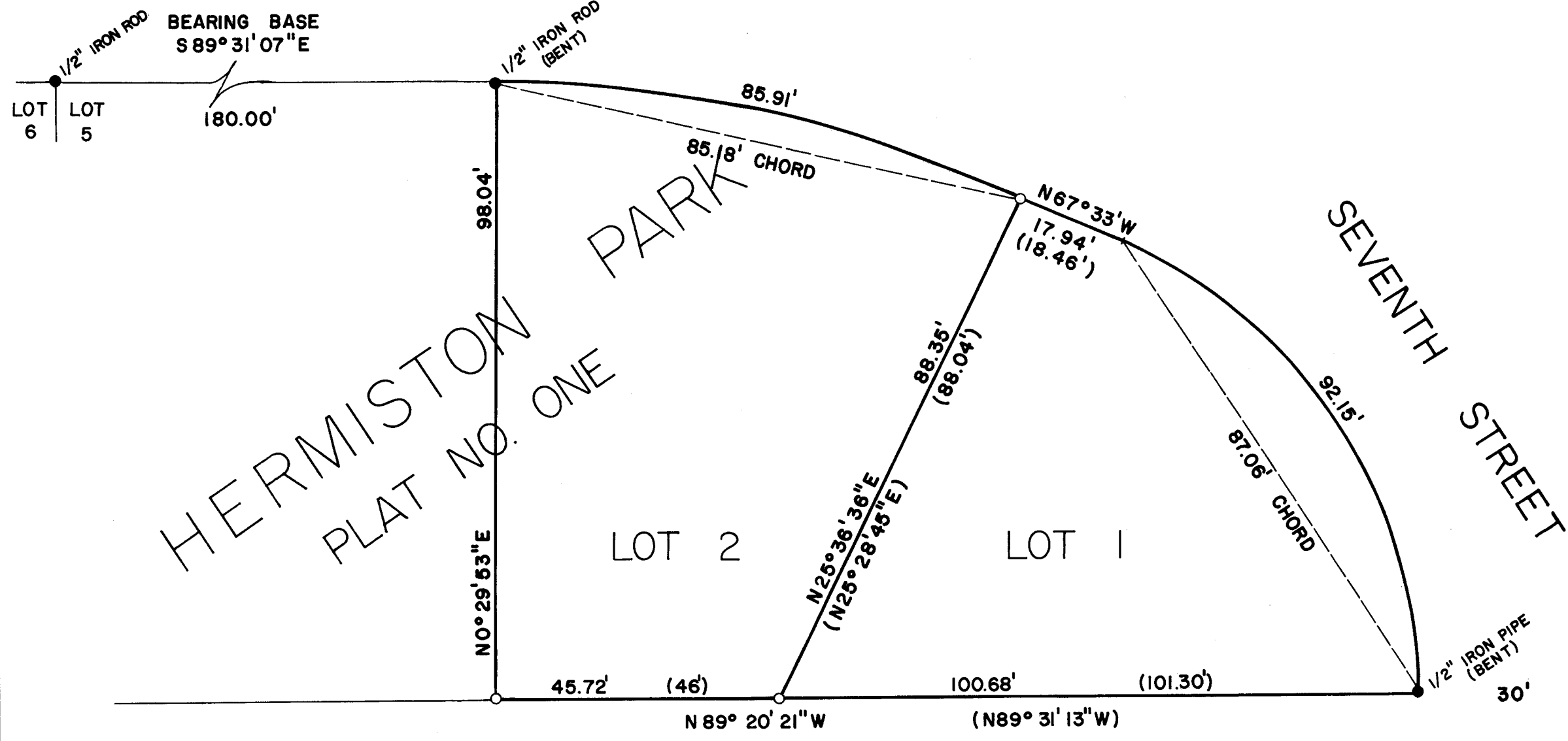

L-010-A

SURVEY FOR CHUCK & BETTY LOU NORRIS

LOCATION
LOTS 1 AND 2, BLOCK 3, HERMISTON PARK PLAT NO. ONE
SEC. 11, T 4 N, R 28 E, W.M., UMATILLA COUNTY, OREGON

DATE 6-8-76

SCALE: 1" = 20'

● MONUMENTS FOUND

(000) OF RECORD

○ 1/2" IRON RODS SET

JOB NO. S7605098

REGISTERED
PROFESSIONAL
LAND SURVEYOR

G. Dennis Edwards

OREGON
JULY 16, 1971
G. DENNIS EDWARDS
951

EDWARDS SURVEYING
567-3336

P. O. Box 763
Hermiston, Ore.