

SCALE 1" = 50'

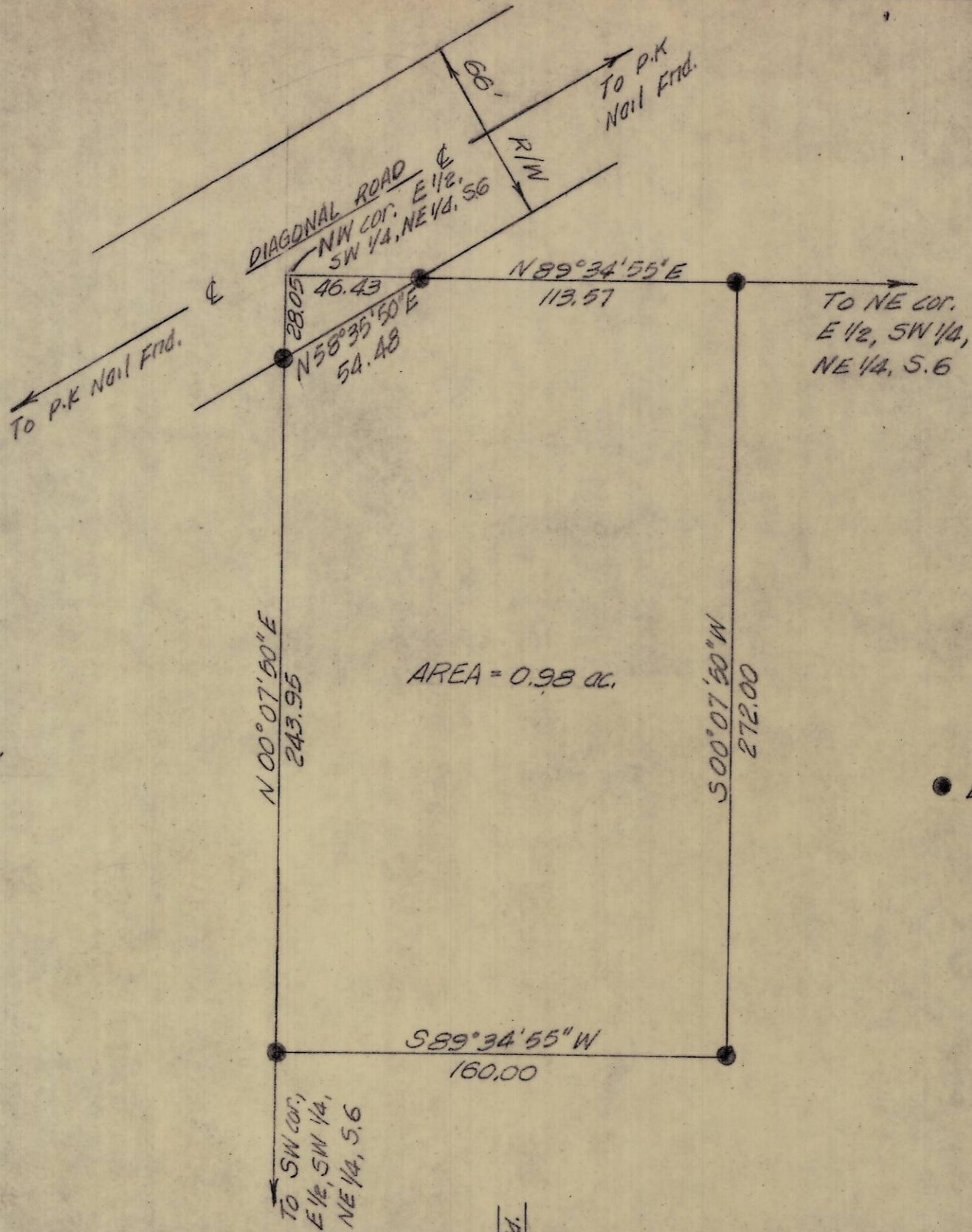

• Denotes 5/8" IP set unless otherwise noted.

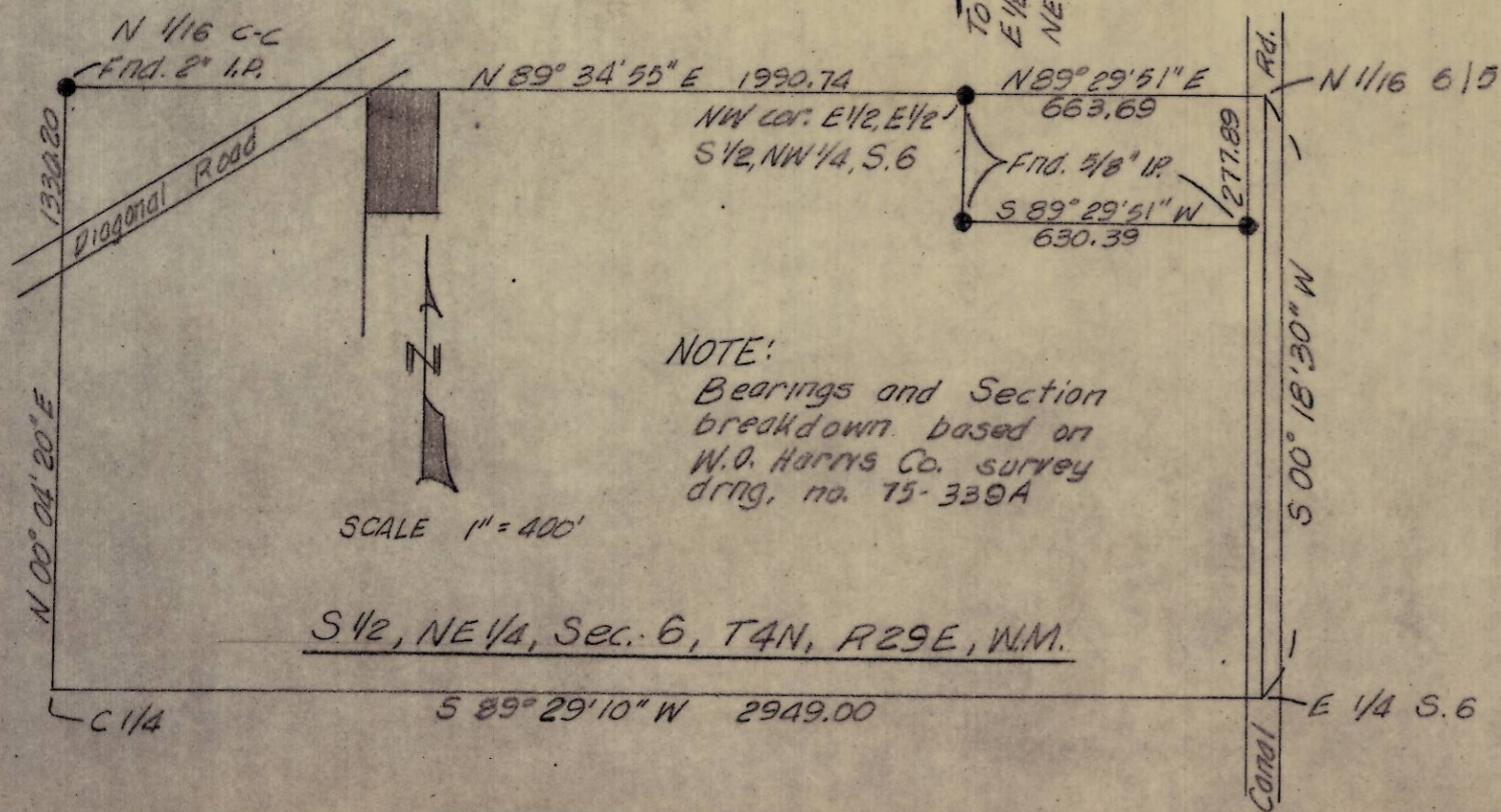

NOTE:
Bearings and Section
breakdown based on
W.O. Harris Co. survey
drg. no. 75-339A

S 1/2, NE 1/4, Sec. 6, T4N, R29E, WM.

REGISTERED
PROFESSIONAL
LAND SURVEYOR

David H. Krumbain

OREGON
JULY 17, 1970
DAVID H. KRUMBEIN
933

J-151-A

KRUMBEIN ENGINEERING CO.	SCALE AS SHOWN
ENGINEERS - SURVEYORS - PLANNERS	DATE
216 SE 1ST STR. PENDLETON, OREGON	10-27-75
Survey for HOWARD JENKINS, located in the E 1/2, SW 1/4, NE 1/4, Sec. 6, T4N, R29E, WM.	DRN BY JHB
	CHD BY DHH
	DRNG. NO. 75-5B

J-151-A