

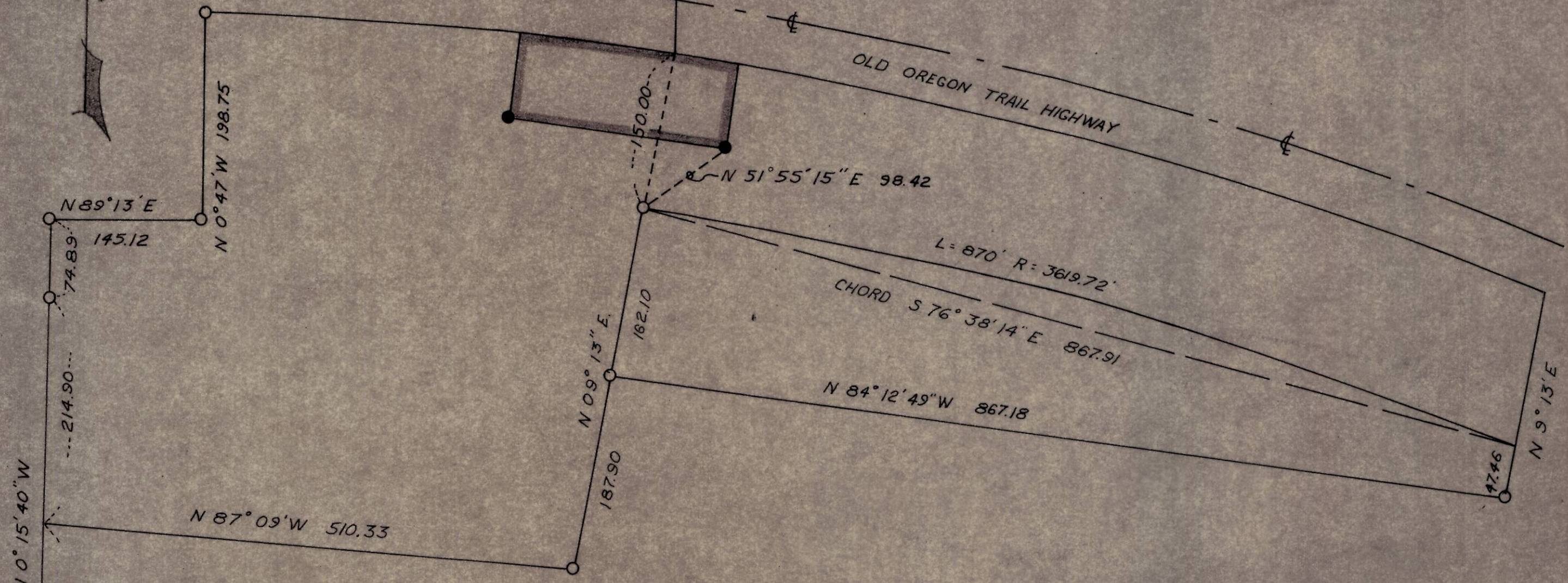

N.W. COR. SEC. 12  
 T. 2 N., R. 32 E. W.M.  
 FND. BRASS CAP



NOTE: BEARINGS ARE BASED  
 UPON DON STAEBLER  
 SURVEY DATED 4-21-73.  
 THOSE SHOWN ARE TRUE

S 1/4 COR. OF N.W. 1/4 OF SEC. 12

REGISTERED  
 PROFESSIONAL  
 LAND SURVEYOR

*David H. Krumbein*

OREGON  
 JULY 17, 1970  
 DAVID H. KRUMBEIN  
 933

KRUMBEIN ENGINEERING CO	SCALE 1"=100'
ENGINEERS - SURVEYORS - PLANNERS 216 1/2 SE 1ST STR. PENDLETON, OREGON	DATE 10-6-75
SURVEY FOR ARROW CHEVROLET	DRN. BY JLG
PARCEL IN NW 1/4, SECTION 12, T. 2 N., R. 32 E., WM	CHKD. BY DHK
	DRNG. NO. 15-2B

J-149