

MAP OF SURVEY IN
 NW 1/4 SE 1/4 SEC 16
 T2N R32E
 UMATILLA COUNTY

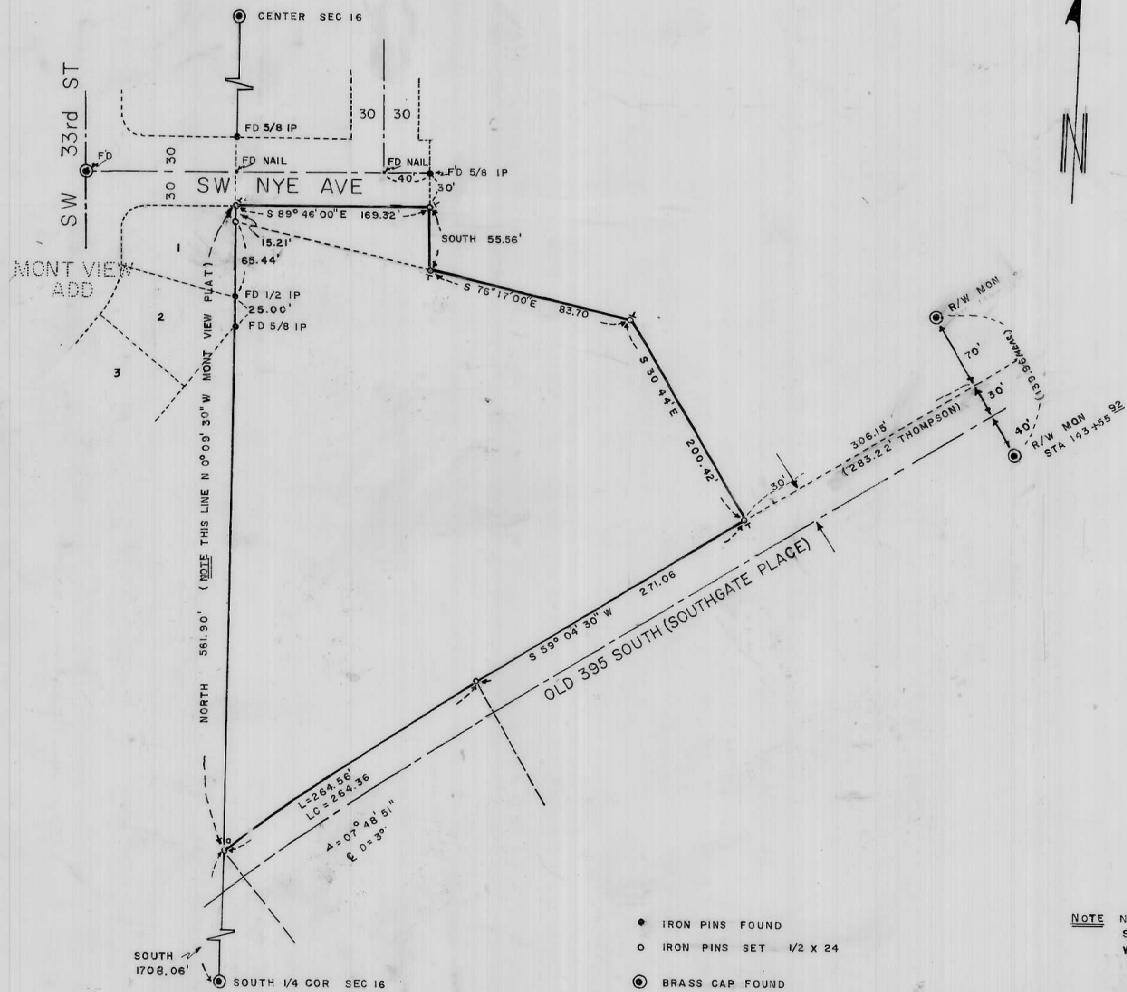

NOTE NO PINS FROM THE THOMPSON
 SURVEY DATED 5-25-66
 WERE FOUND

- IRON PINS FOUND
 - IRON PINS SET 1/2 X 24
 - ⊙ BRASS CAP FOUND
 - T T FENCE PCST
 - RAILROAD TIE
- } SET 6' FROM PINS

LAND SURVEY FOR DR TILL
 SEC 16, T2N, R32E, W.M.
 SCALE 1"=100' DATE 3-10-73

BEARINGS BASED ON N-S CENTER OF SECTION 16
 BEING NORTH

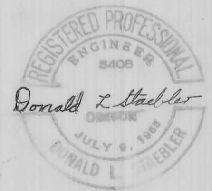

I-38-A