

NOTE: THE DEED CALL FOR THE WEST & EAST LINES OF THE CHURCH PARCEL IS $50^{\circ}31'W$ 280.00 FEET TO THE EXTENSION OF WARRINGTON AVENUE CENTERLINE. MEASUREMENTS FROM MONUMENTS FOUND INDICATE THE DISTANCES SHOWN.

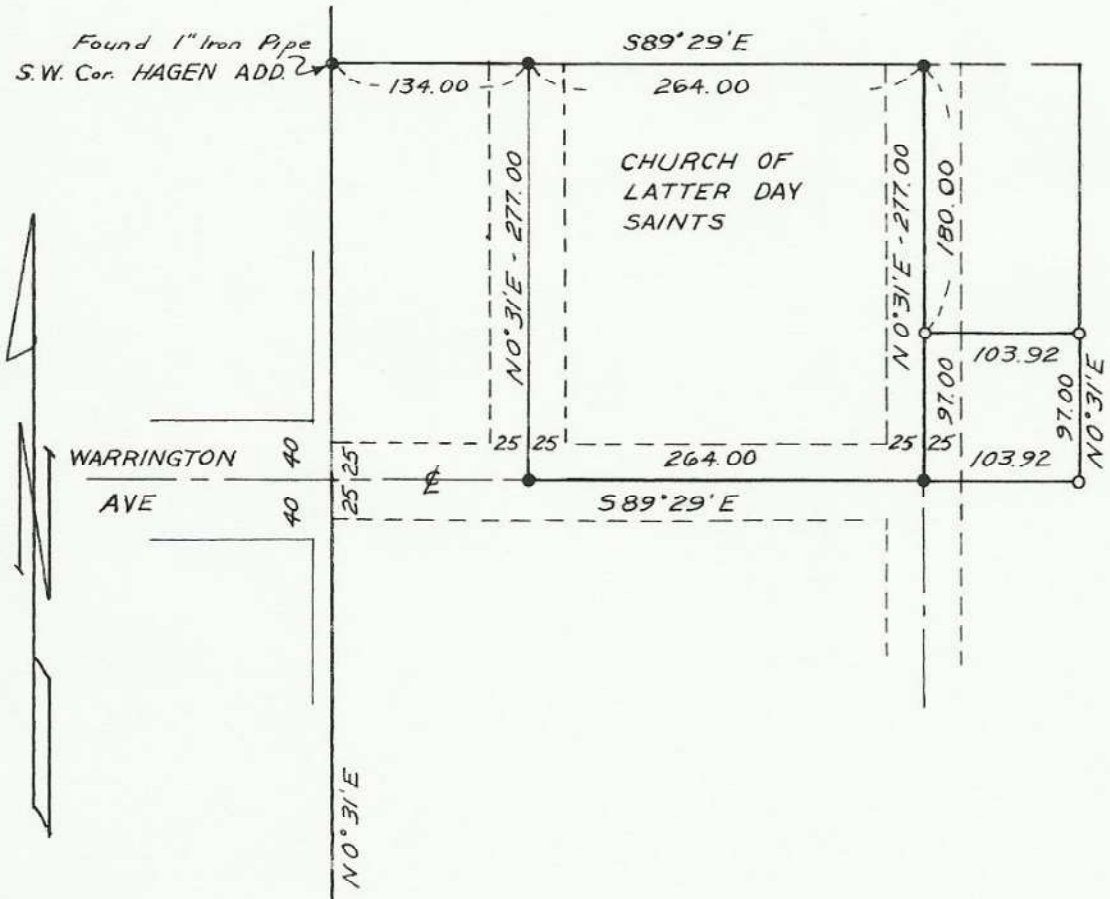

o DENOTES 1/2" IRON PIN SET
 • DENOTES 5/8" IRON PIN SET

REGISTERED
 OREGON
 LAND SURVEYOR
Leland H. Ascher
 JULY 10, 1964
 LELAND H. ASCHER
 635

WAYNE O. HARRIS & ASSOCIATES			
SURVEY FOR			
CHURCH OF LATTER DAY SAINTS			
PARCEL, NW 1/4, SECTION 16			
T. 1 S., R. 32 E., W.M.			
SCALE	DATE	DRNG. BY	DRNG. NO.
1" = 100'	8-26-66	LHA	179-A

Found 1 1/2" Iron Pipe
 Initial Point ORANGE &
 CONBOY ADD.

R-13-A

R-13-A

B-1