

**PRESERVATION AREA SURVEY
1944 IGLOO ACCIDENT SITE**
Situated in the SE1/4 of Section 14,
T.4N., R.27E., W.M., Umatilla County, Oregon
July 19, 2023

For: Columbia Development Authority
Two Marine Dr. (P.O. Box 200)
Boardman, OR 97818

NARRATIVE

This survey was performed at the request of the Columbia Development Authority to locate and monument the boundary of the 1944 UMCD Igloo Accident site as directed in Amendment #1 to the Programmatic Agreement among the Department of the Army, Oregon State Historic Preservation Office, Advisory Council on Historic Preservation, Columbia Development Authority, and Confederated Tribes of the Umatilla Indian Reservation.

Record monuments from Umatilla County Map of Survey 16-018-C are found and verified.

The North line of the 1944 UMCD Igloo Site is then located 20 feet south of the centerline of Block B, Road A. The boundary is monumented as shown.

This survey was performed utilizing Trimble R6/R8 GPS receivers and Topcon Survey Pro data collection.

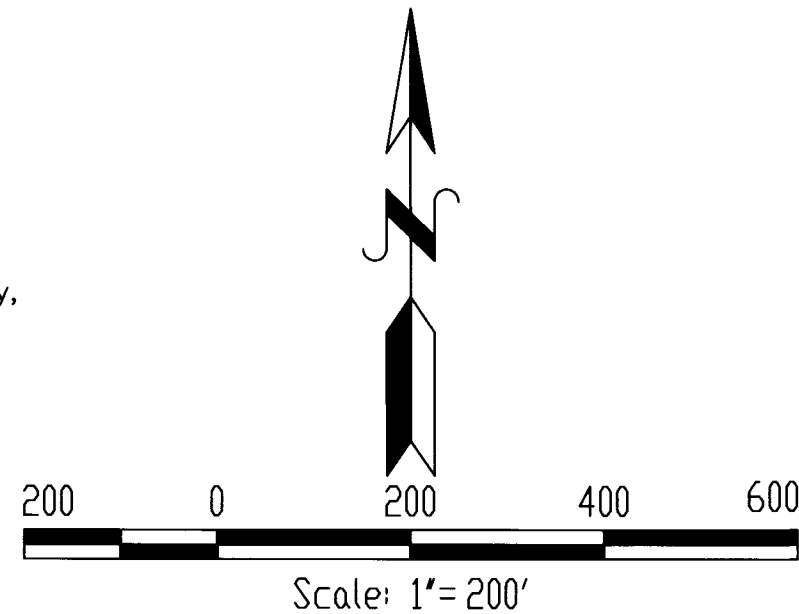

**BASIS OF BEARINGS: Morrow County
Map of Survey 2016-1752D**

REGISTERED
PROFESSIONAL
LAND SURVEYOR

OREGON
JULY 13, 1999
KENNETH H. DELANO JR.
49865
RENEWS: 1/1/2024

Kenny Delano
Land Surveyor
P.O. Box 12
Mt. Vernon, OR 97865
e-mail: kennyfse@ortelco.net
Phone: 541-620-1732

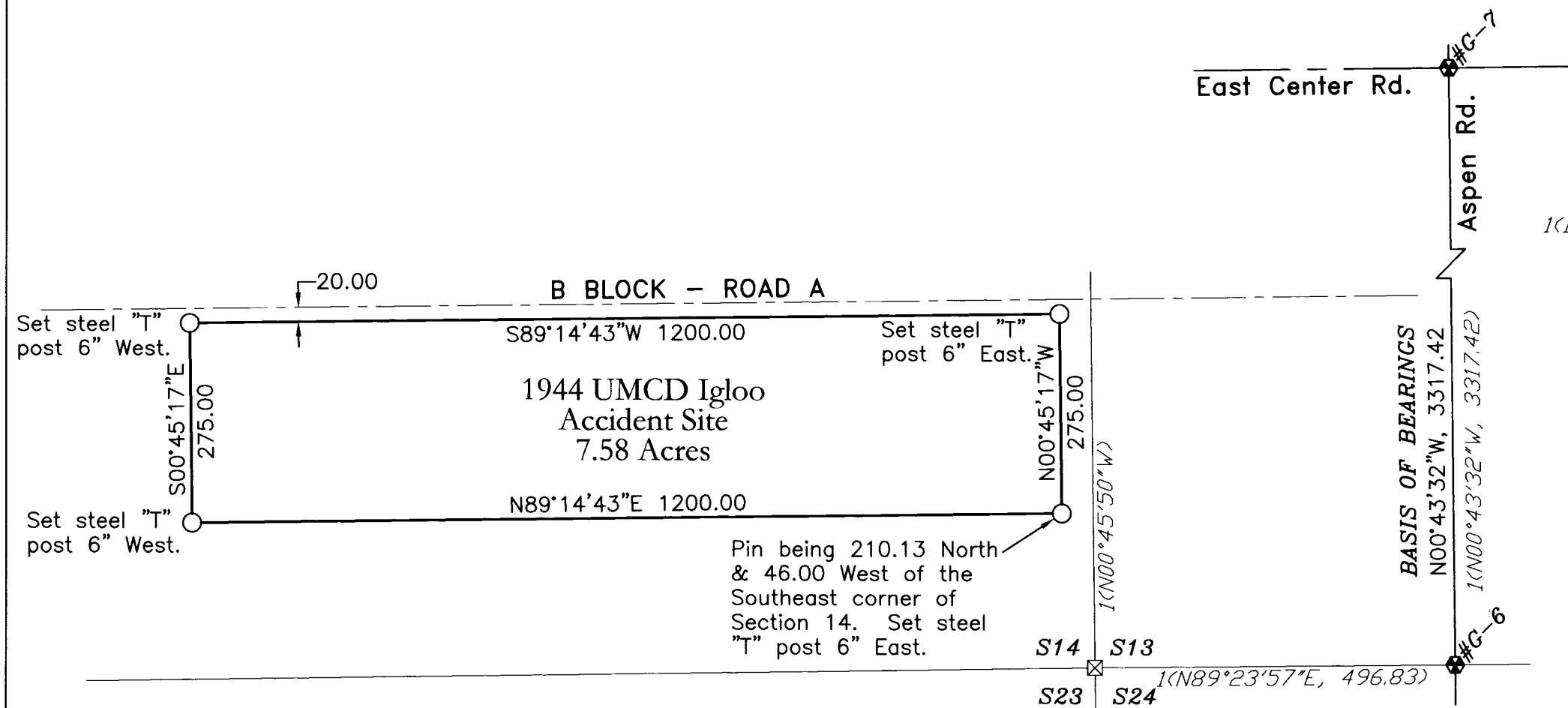

LEGEND

- (Bearing/Dist.) Record bearing/distance as shown on Morrow County Map of Survey 2016-1752D
- ⊕ Found 5/8" rebar pin with a 2" dia. aluminum cap marked "G-# 2015 PLS 49865" from Morrow County Map of Survey 2016-1752D.
 - ⊗ Calculated corner position as shown on Morrow County Map of Survey 2016-1752D
 - Set 5/8" dia. x 30" rebar pin with yellow cap marked "SURVEY MARKER, PLS 49865"

RECEIVED BY
Umatilla County Surveyor
Date: 10/6/23
Rec'd By: CT
No.: 23-085-A