

IN SEC. 7, T 2 N, R 32 E, W.M.

U.P. R.R. R/W

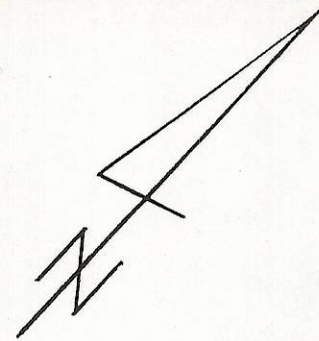

Scale: 1" = 50'
DATE: 2-7-94

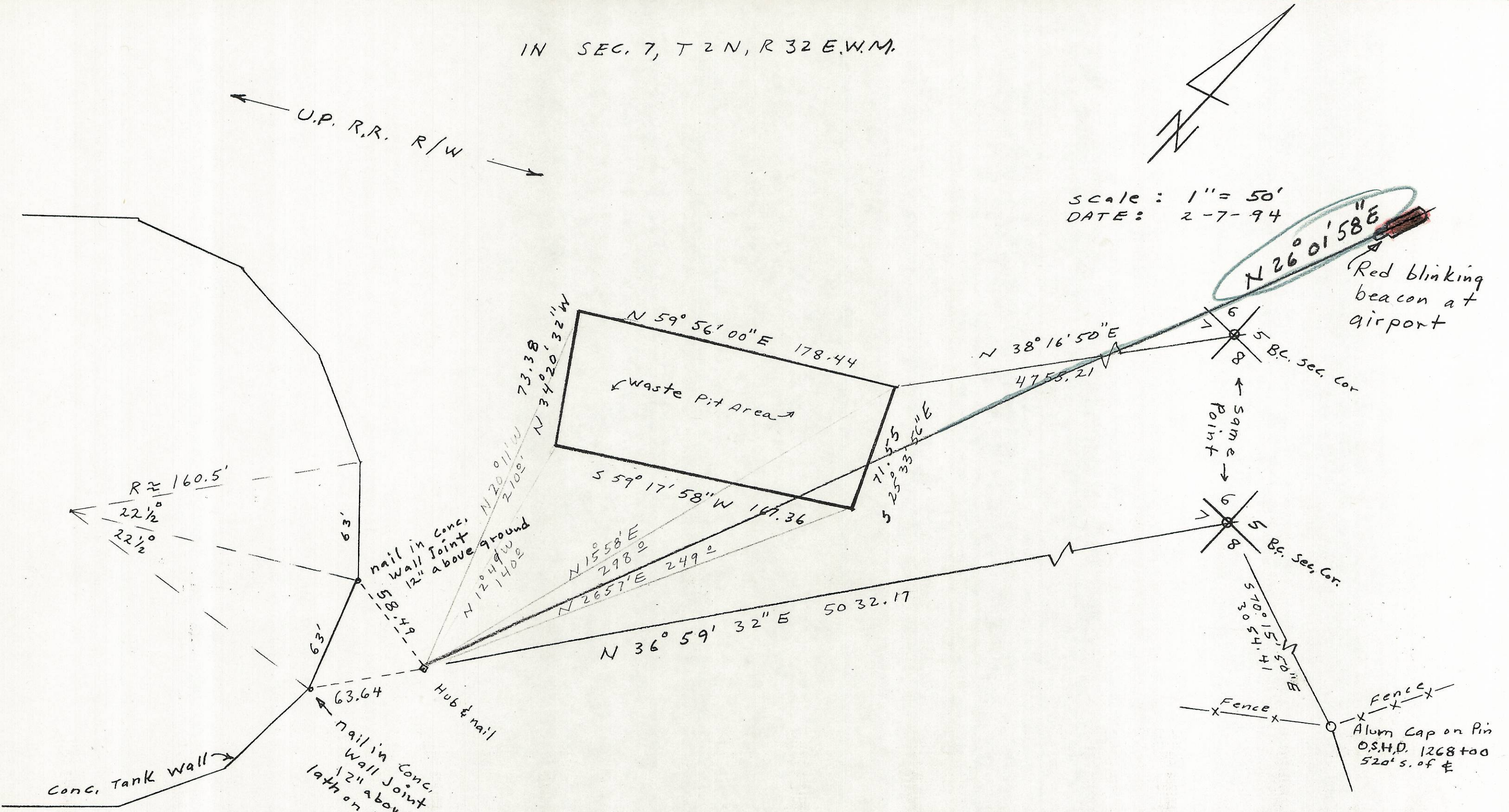

N 26° 01' 58" E
Red blinking beacon at airport

R ≈ 160.5'
22 1/2°
22 1/2°

nail in Conc. Wall Joint 12" above ground

nail in Conc. Wall Joint 12" above ground lath on line above head

Conc. Tank Wall

RECEIVED BY
Umatilla County Surveyor
Date: 5/30/2013
Rec'd By: M.K.
No.: 13-176-A

REGISTERED PROFESSIONAL LAND SURVEYOR
Donald L. Staebler
OREGON
SEPT. 23, 1977
DONALD L. STAEBLER
#1333

Field Measurements of a Waste Pit area for Pendleton Grain Growers Next to a large Concrete tank S.E. of Rieth, Oregon
BY: Donald L. Staebler
1532 SW 41 ST
Pendleton, Or. 97801