

LEGAL DESCRIPTION:

THAT PARCEL OF LAND DESCRIBED IN BOOK 200 PAGE 601, UMATILLA COUNTY DEED RECORDS, UMATILLA COUNTY, OREGON.

I HEREBY CERTIFY THAT THE HEREIN DESCRIBED PROPERTY WAS SURVEYED UNDER MY SUPERVISION, AND THAT I FIND THE IMPROVEMENTS SET THEREON TO BE ON THE PREMISES IN QUESTION, AND THAT THEY DO NOT OVERLAP OR ENCROACH ON THE PROPERTY LYING ADJACENT THERETO.

I FURTHER CERTIFY THAT THE WALLS AND PROJECTIONS OF BUILDINGS ON ADJACENT PROPERTY DO NOT ENCROACH UPON THE PROPERTY DESCRIBED HEREIN.

THE ADJACENT MAP SHOWS THE TRUE AND CORRECT RELATION OF THE BUILDINGS TO THE PROPERTY LINES AND ROADS.

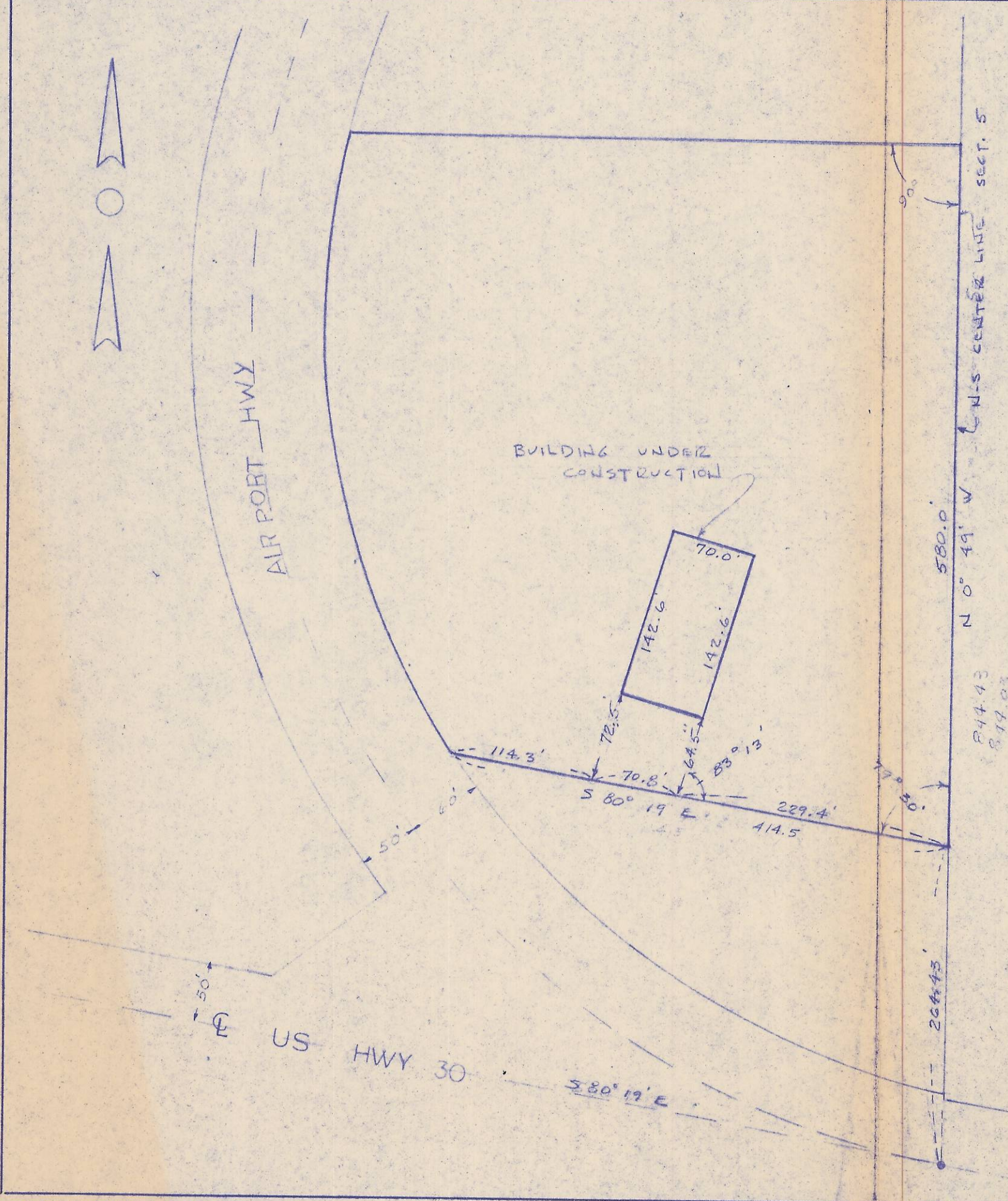

T.2N., R.32 E.1/4M.



RECEIVED BY
 Umatilla County Surveyor
 Date: 2/6/2013
 Rec'd By: S. Res
 No.: 13-028-A

CITY OF PENDLETON ENGINEERING DEPT.		
SALE OF CITY-OWNED PROPERTY TRY-CO TRACT		
SCALE: 1" = 100'	FEB. 10, 1961	SHEET 1 OF 1
DRN. BY: EH	CHKD. BY: AG	DRW. NO. -

T2N R32 Sec 5D