

LEGEND:

- MONUMENTS FOUND AS NOTED
- SET 5/8"X30" IRON REBAR WITH PLASTIC CAP #951
- ⊙ COMPUTED LOCATION

(000) OF RECORD, MY 1995 SURVEY FOR STANFIELD
 [000] OF RECORD, PLATS OF "TOWN OF STANFIELD" & "COE'S 1ST ADD."

FND. 5/8" I. REBAR
 WITH PLASTIC CAP #02735
 BAALMAN 1998 SURVEY
 FOR TYRRELL

FND. 1/2" I. REBAR
 ORIG. UNKNOWN

50.06'
 [50.00']
 N 0°01'03" E
 BEARING BASE
 BAALMAN 1998
 SURVEY
 FOR TYRRELL

SURVEYOR'S NARRATIVE:

THE PURPOSE OF THIS SURVEY IS TO STAKE THE FOUR CORNERS OF LOTS 1 AND 2 OF BLOCK 33, "TOWN OF STANFIELD", SO A MANUFACTURED HOME CAN BE SITED WITH THE PROPER SETBACKS.

I RETRACED THE ORIGINAL PLAT FROM FOUND MONUMENTS IN BLOCKS 22 AND 32 AND ALSO FROM MONUMENTS IN BLOCKS 37 AND 42 IN "COE'S FIRST ADDITION" AS SHOWN.

I USED A SOKKIA SET 300 TOTAL STATION TO TIE THE FOUND MONUMENTS AND TO SET THE FOUR CORNERS OF THIS TRACT WITH RADIAL TIES. THE DIMENSIONS OF THIS TRACT MATCH THE ORIGINAL PLAT BY 0.11 FOOT OR LESS.

REGISTERED
 PROFESSIONAL
 LAND SURVEYOR

G. Dennis Edwards

OREGON
 JULY 16, 1971
 G. DENNIS EDWARDS
 9 5 1
 RENEWS 12/31/2011

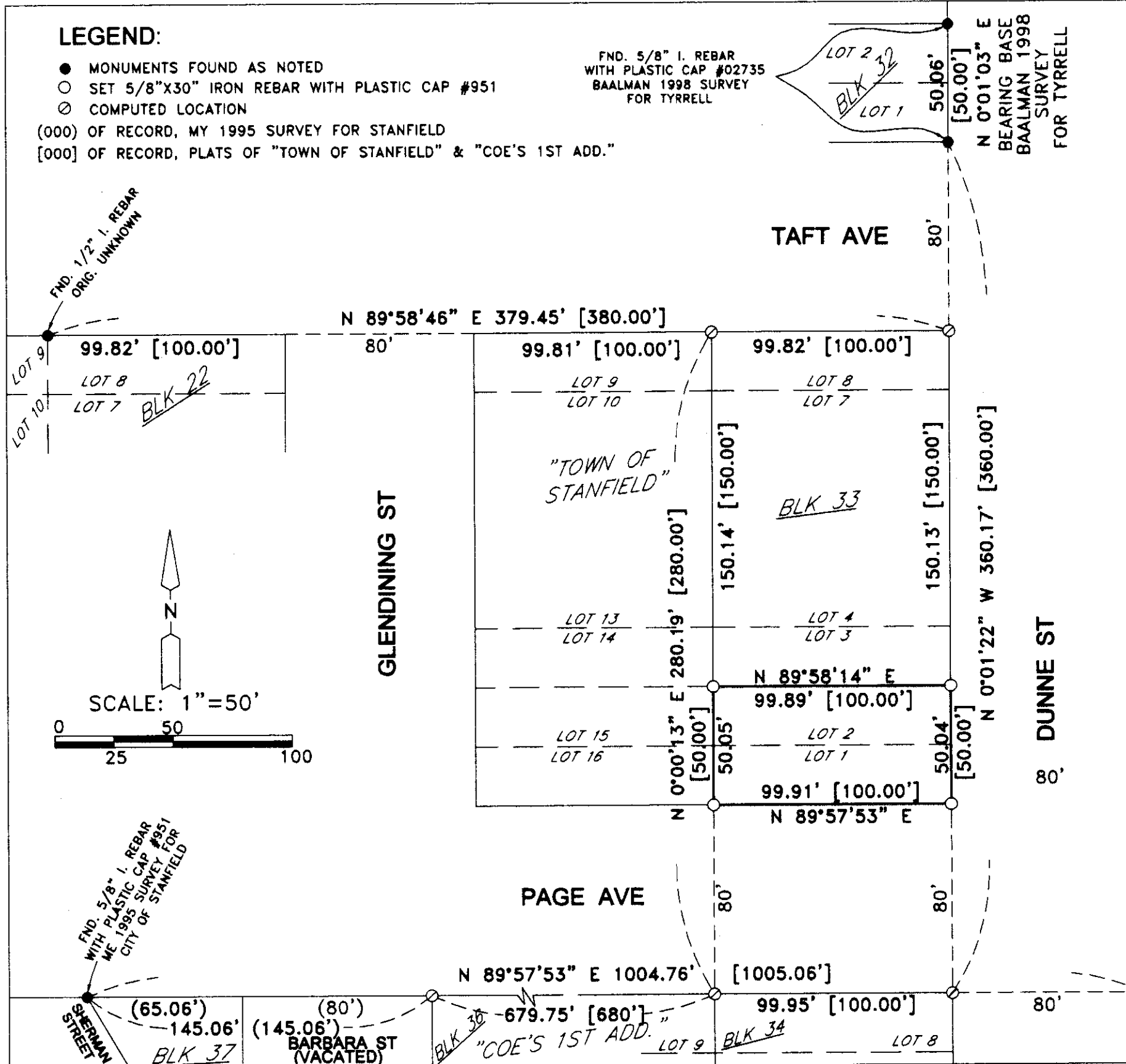

FND. 5/8" I. REBAR
 WITH PLASTIC CAP #951
 ME 1995 SURVEY FOR
 CITY OF STANFIELD

FND. 3/4" I. PIPE
 KYLE 1960 SURVEY
 FOR OTIS

LOT 15
 LOT 16 *BLK 43*
 "COE'S 1ST ADD."

SURVEY FOR JOE CAIN
 IN LOTS 1 & 2, BLK 33, "TOWN OF
 STANFIELD," IN SE 1/4, SW 1/4, SEC. 32,
 T 4 N, R 29 E, W.M., UMATILLA CO., OREGON
 12/12/2011 JOB# S1111074
 EDWARDS SURVEYING P.O. BOX 763
 541-567-3336 HERMISTON, OREGON 97108
 DRAWN BY JMC

Umatilla County Surveyors
 Date 12-11
 Made By KK
 H-136-A