

SURVEYOR'S NARRATIVE:

THE PURPOSE OF THIS SURVEY IS TO SET MONUMENTS ON THE EAST AND WEST LINES OF THAT TRACT OF LAND DEEDED TO RONALD AND ELLA ATKINS ON INSTRUMENT # 2009-5460872 UMATILLA COUNTY DEED RECORDS AT THE LOCATION OF A POSSIBLE FUTURE PARTITION SO A CROSS FENCE CAN BE BUILT.

I SURVEYED THIS TRACT IN 2009 FOR ATKINS AND THE BEARINGS ARE BASED ON THAT SURVEY. THIS SURVEY WAS CONDUCTED WITH A TOPCON HIPER+ G.P.S..

REGISTERED
PROFESSIONAL
LAND SURVEYOR

G. Dennis Edwards

OREGON
JULY 16, 1971
G. DENNIS EDWARDS
9 5 1
RENEWS 12/31/2011

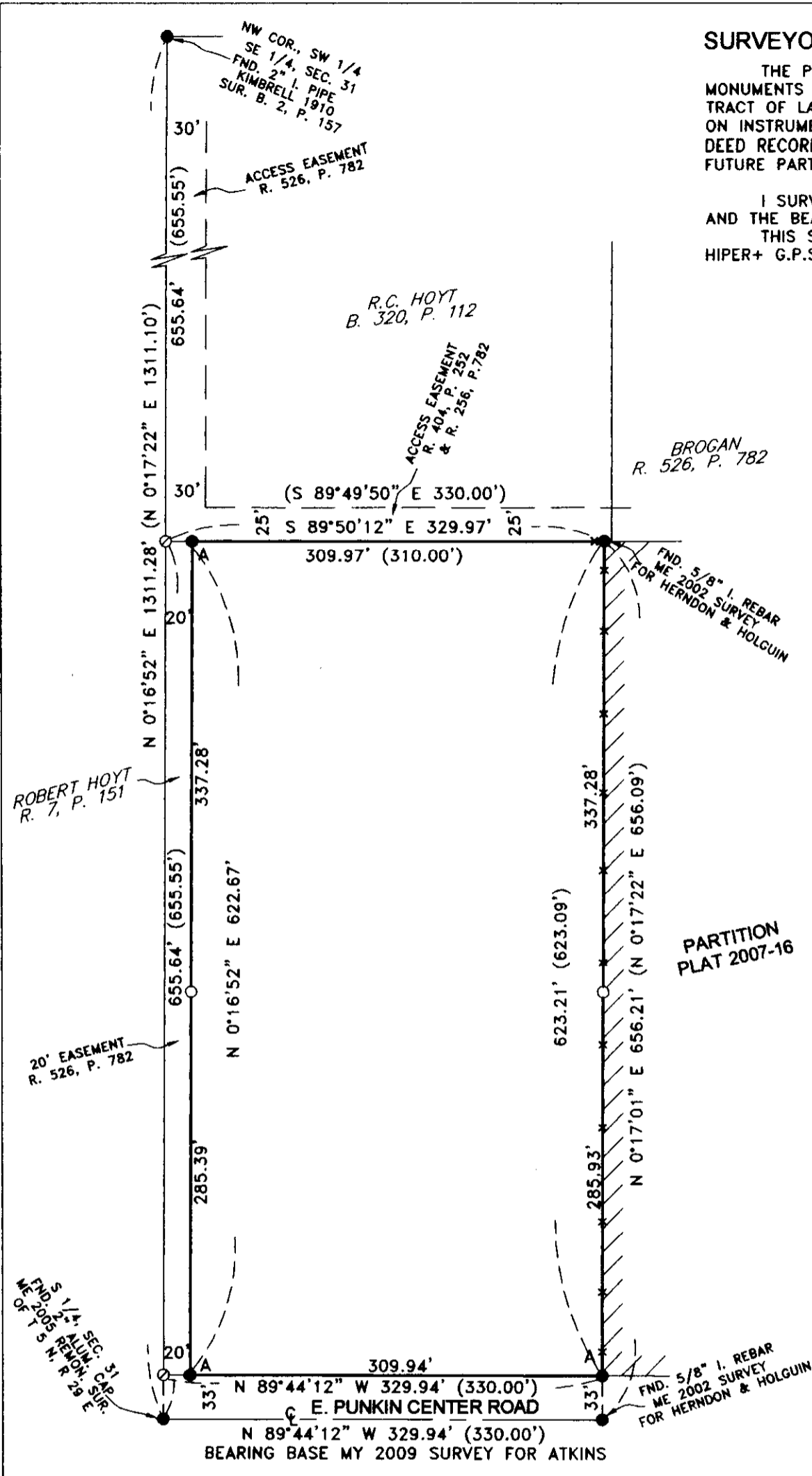

PARTITION
PLAT 2007-16

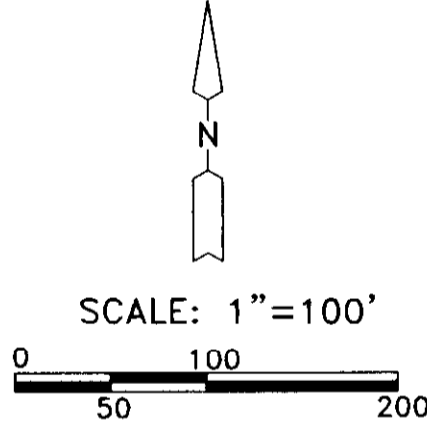

LEGEND:

- A ● FOUND 5/8" IRON REBAR SET BY ME IN 2009 SUR. FOR ATKINS
- FOUND MONUMENTS AS NOTED
- SET 5/8"x30" IRON REBAR WITH PLASTIC CAP #951
- ⊙ COMPUTED LOCATION
- (000) OF RECORD, ME 2002 SURVEY FOR HERNDON & HOLGUIN

SURVEY FOR RON ATKINS
IN SW 1/4, SE 1/4 SEC. 31, T 5 N, R 29 E,
W.M., UMATILLA COUNTY, OREGON
4/12/10 JOB# S0804057B
EDWARDS SURVEYING P.O. BOX 763
541-567-3336 HERMISTON, OREGON 97838
DRAWN BY JMC

RECEIVED BY
Umatilla County Surveyor
Date 7-10
Drawn By RR
Plan 10-112-A