

SURVEYOR'S NARRATIVE:

THE PURPOSE OF THIS SURVEY IS TO STAKE THE NORTH AND EAST LINES OF THE SW 1/4 OF THE NW 1/4 OF THE NE 1/4 OF SECTION 20 FOR A PENDING LAWSUIT.

GARY ROBERTS SURVEYED THESE LINES IN A 1998 SURVEY FOR WAYNE REFFETT AND I RETRACED HIS SURVEY TO SET THE TWO MISSING CORNERS AS SHOWN.

THIS SURVEY WAS CONDUCTED WITH A TOPCON HIPER+ G.P.S. IN REAL TIME.

REGISTERED
PROFESSIONAL
LAND SURVEYOR

G. Dennis Edwards

OREGON
JULY 16, 1971
G. DENNIS EDWARDS
9 5 1
RENEWS 12/31/2009

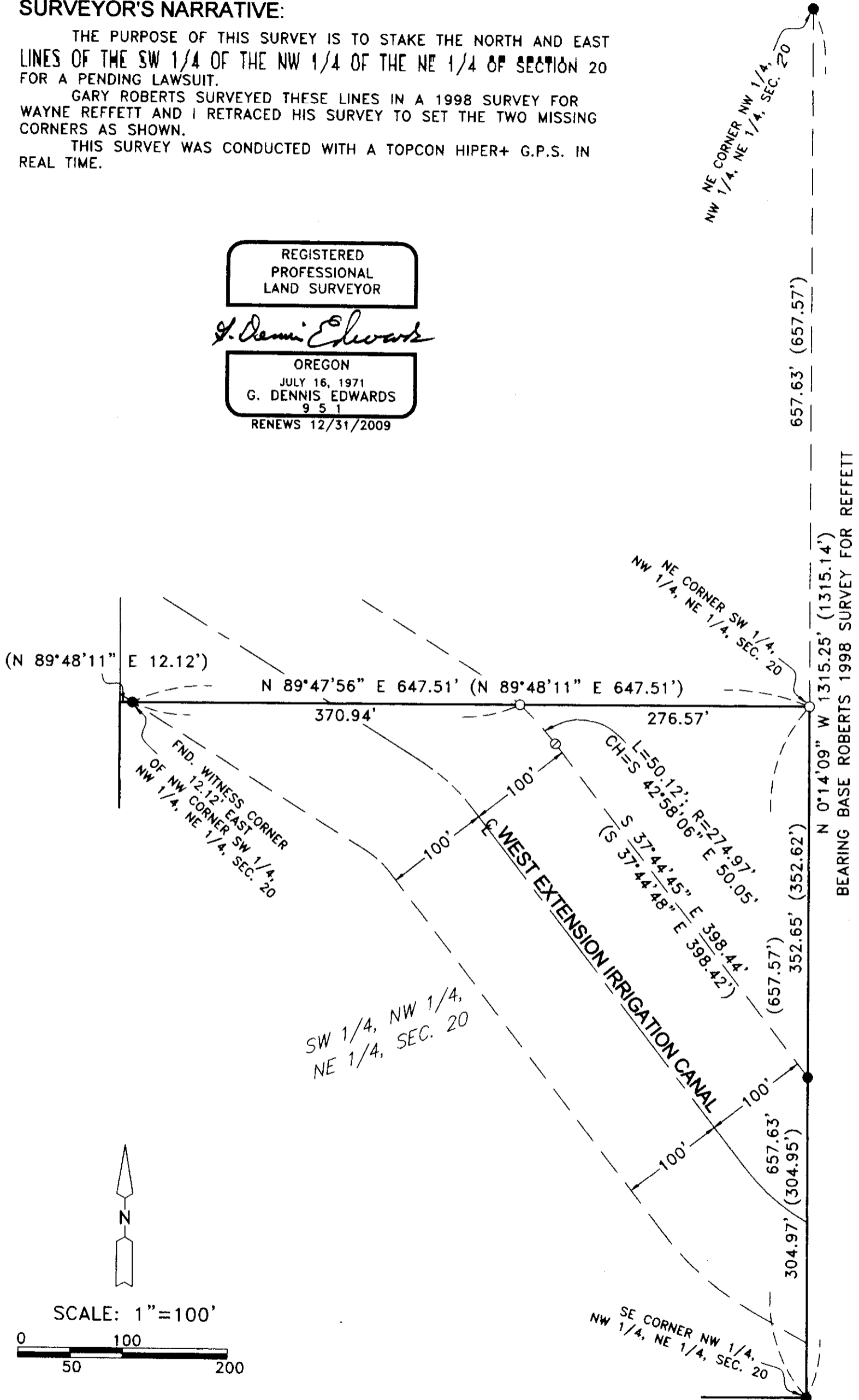

LEGEND:

- FND. 5/8" IRON REBAR ROBERTS 1998 SURVEY FOR REFFETT
- SET 5/8"X30" IRON REBAR WITH PLASTIC CAP #951
- ⊙ COMPUTED FROM ROBERTS 1998 SURVEY FOR REFFETT
- (000) OF RECORD, ROBERTS 1998 SURVEY FOR REFFETT

SURVEY FOR CLYDE NOBLES
IN NW 1/4, NE 1/4, SEC. 20, T 5 N,
R 28 E, W.M., UMATILLA COUNTY, OREGON
01/07/2009 JOB# S0901001
EDWARDS SURVEYING P.O. BOX 763
541-567-3336 HERMISTON, OREGON 97838
DRAWN BY JMC

Umatilla County Surveyor
 Date 5-09
 Rec'd by JK
 No. 09-600