

(Mill Street) Grover Street

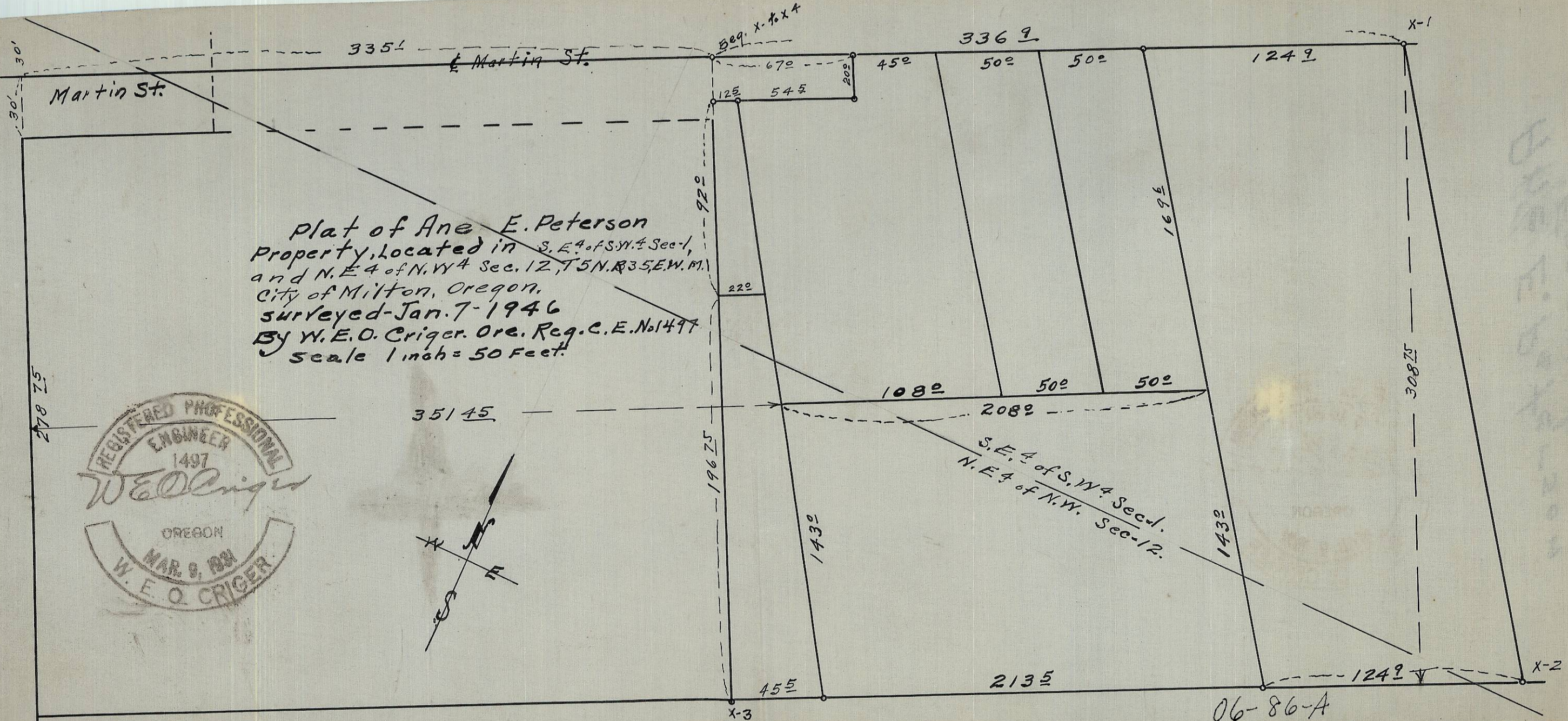

plat of Ane E. Peterson  
 Property, located in S. E. 4 of S. W. 4 Sec. 1,  
 and N. E. 4 of N. W. 4 Sec. 12, T. 5 N. R. 35 E. W. M.  
 City of Milton, Oregon,  
 surveyed Jan. 7 - 1946  
 By W. E. O. Criger. Ore. Reg. C. E. No. 1497  
 Scale 1 inch = 50 Feet.

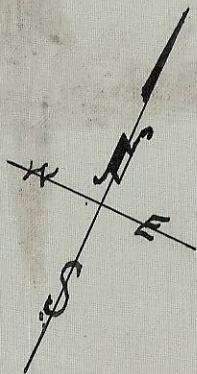

06-86-A