

NARRATIVE:

THE PURPOSE OF THIS SURVEY WAS TO LOCATE THE NORTH LINE OF LOT 23, MONT-VIEW ADDITION TO PENDLETON, OREGON. THE ORIGINAL NORTHWEST WAS LOCATED; THE NORTHEAST CORNER HAD BEEN RESET BY WILLIAM WELLS PLS 1106. I CHECKED THIS LINE FROM THE ORIGINAL STREET MONUMENTS IN SW 33<sup>rd</sup> STREET.

THE BEARINGS CAME FROM THE PLAT.

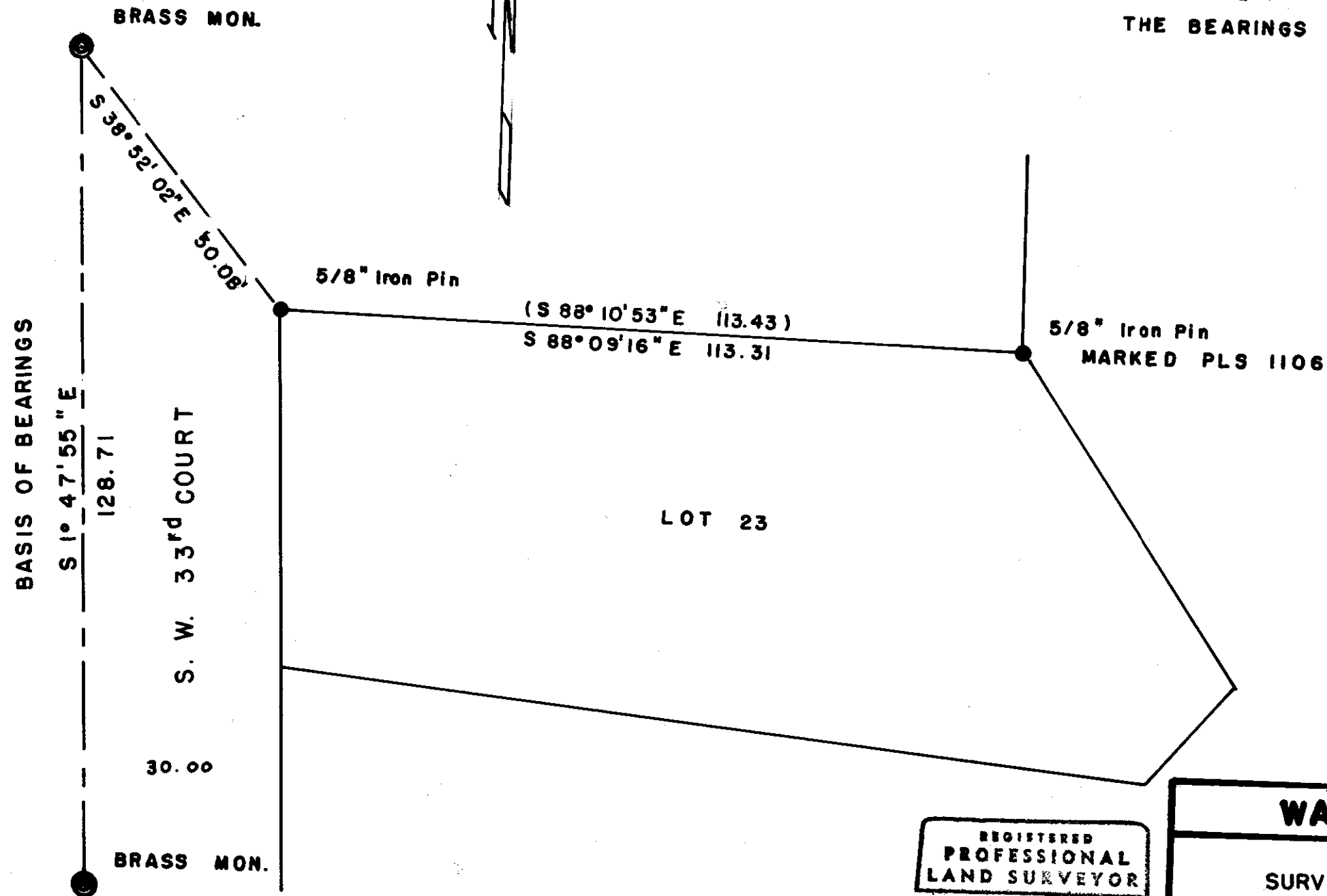

REGISTERED  
PROFESSIONAL  
LAND SURVEYOR

*Wayne O. Harris*  
OREGON  
MAY 6, 1985  
WAYNE O. HARRIS  
346

03-145-A  
**WAYNE HARRIS CO. INC.**

SURVEY FOR: WARREN HARDING  
LOCATION: MONT-VIEW ADDITION PENDLETON, ORE.

DATE 10-16-91  
SCALE 1" = 20'  
DRAWN BY wch

FILE 1703  
JOB  
DRAWING NO. 96-09A

2 N 32 16 CA

03-145-A