

**NARRATIVE:**

The purpose of this survey is to set the missing corners of lots 3, 4 and 5, of Blocks "C" and "D," "EKLEBERRY TRACTS."  
 I retraced the Plot of "EKLEBERRY TRACTS" from original monuments which Fraley set in the 1950 survey of said subdivision. The iron rods found at the Northwest and Southwest corner of lot 3, Block "C" were badly bent so I set new ones. The iron rod found at the Northeast corner of said lot 3 was inside the fence of lot 6 a few inches and it was bent also (I assumed the top was 0.34 feet West of the base).

REGISTERED  
 PROFESSIONAL  
 LAND SURVEYOR

*G. Dennis Edwards*

OREGON  
 JULY 16, 1971  
 G. DENNIS EDWARDS  
 951  
 RENEWS 12/31/97

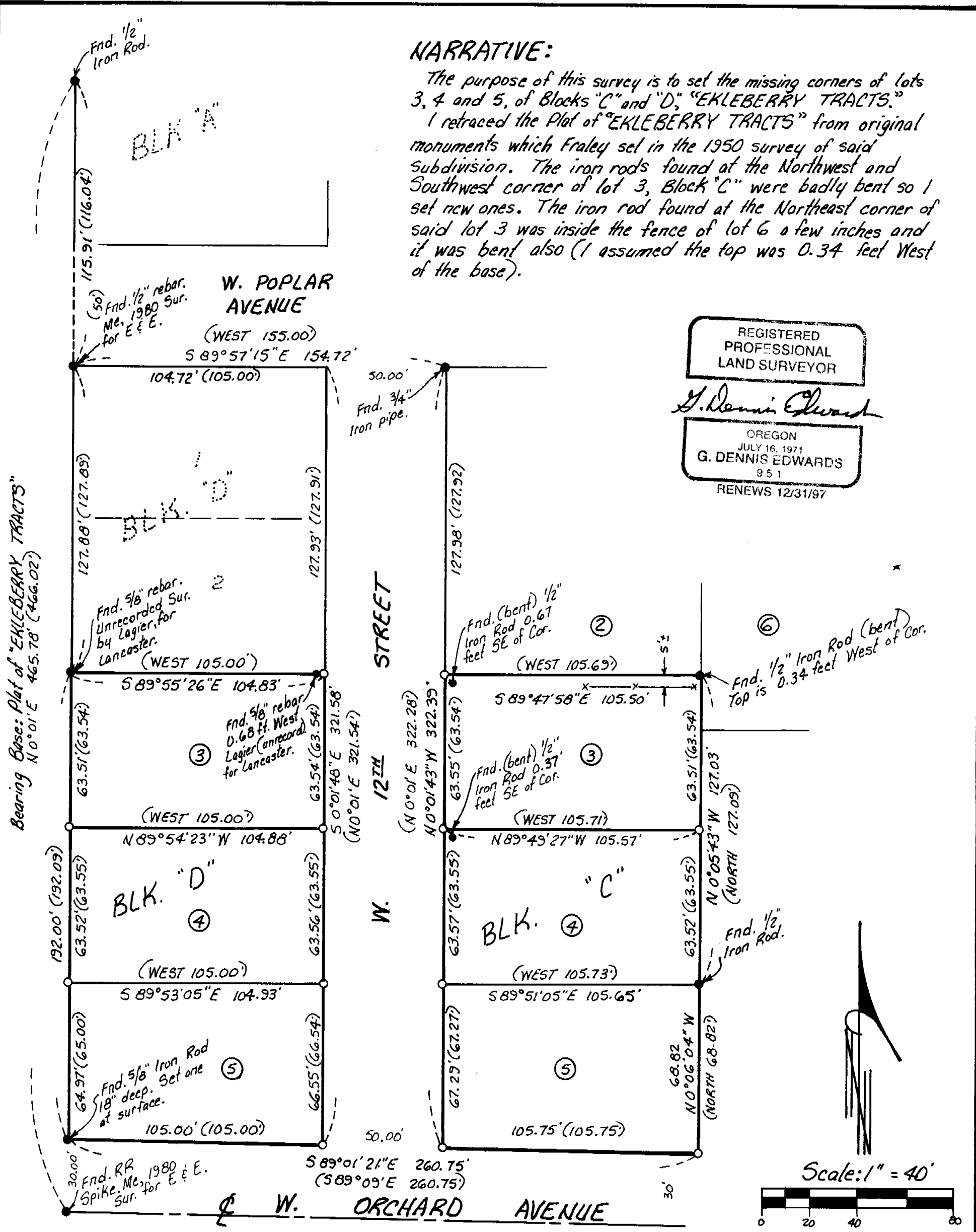

**LEGEND:**

- Found monuments set by Fraley in 1950 Survey for "EKLEBERRY TRACTS," unless noted otherwise.
- Set 5/8" x 30" rebar with plastic cap #951.
- (000) of Record. Plat of "EKLEBERRY TRACTS," by Verl Fraley in 1950.

RECEIVED BY  
 Umatilla County Surveyor  
 Date 01-97  
 Rec'd by KK  
 No. 97-04-A

Survey for LAURIE WOODWORTH  
 in Blocks "C" and "D," "EKLEBERRY TRACTS,"  
 City of Hermiston, Umatilla County, Oregon,  
 in the SE 1/4 of Section 9, T4N, R28E, W. M.  
 8/6/96 Job #59607154  
 Edwards Surveying P.O. Box 763  
 541-567-3336 Hermiston, Oregon 97838

97-04-A