

1/2" REBAR  
S 1/16 14/13  
ME 1976 SURVEY  
FOR THOMPSON

BEARING BASE MY 1995-37 PARTITION PLAT  
N 89° 35' 53" E 1057.86'

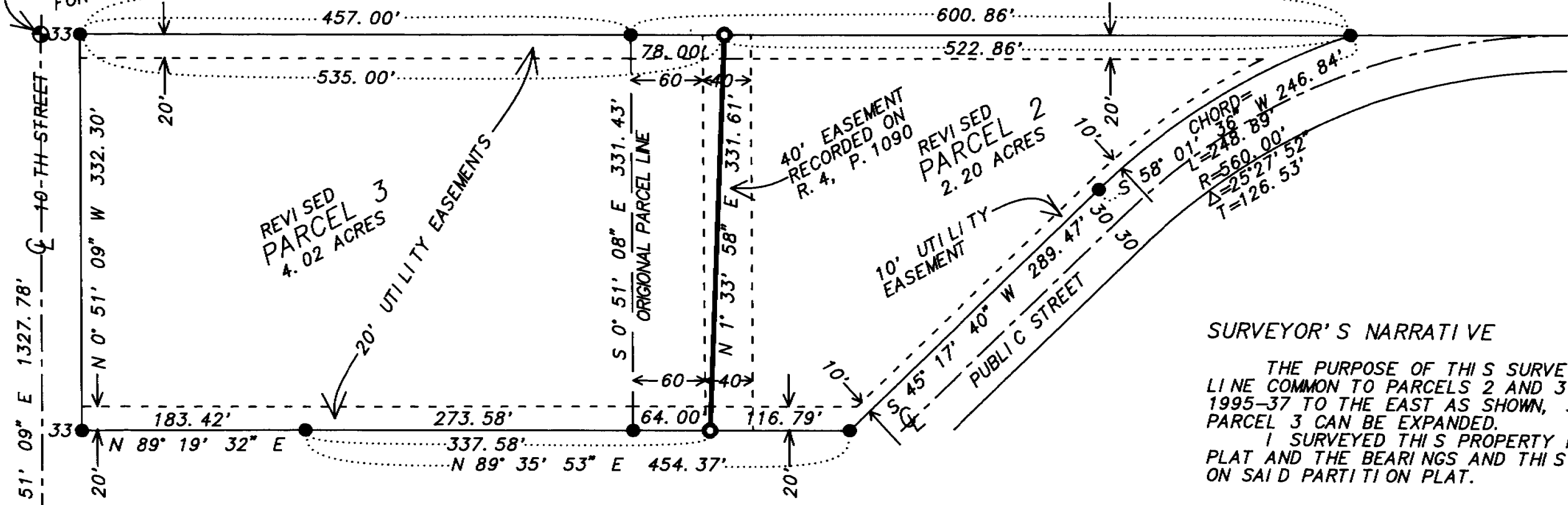

**SURVEYOR'S NARRATIVE**

THE PURPOSE OF THIS SURVEY IS TO MOVE THE LINE COMMON TO PARCELS 2 AND 3 OF PARTITION PLAT 1995-37 TO THE EAST AS SHOWN, SO THE RV PARK ON PARCEL 3 CAN BE EXPANDED.  
I SURVEYED THIS PROPERTY IN SAID PARTITION PLAT AND THE BEARINGS AND THIS SURVEY ARE BASED ON SAID PARTITION PLAT.

**LEGEND:**

- FOUND 5/8" REBAR MY PARTITION PLAT 1995-37
- SET 5/8" X 30" REBAR WITH PLASTIC CAP MARKED LS 951
- ⊕ MONUMENTS SHOWN AS NOTED.

BRASS CAP  
HARRIS 1973

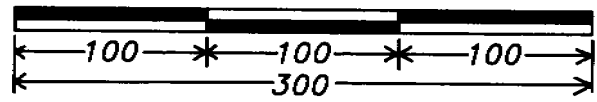

REGISTERED  
PROFESSIONAL  
LAND SURVEYOR

*G. Dennis Edwards*

OREGON  
JULY 16, 1971  
G. DENNIS EDWARDS  
951

RENEWS 12/31/97

**RECEIVED BY**

Umatilla County Surveyor  
By 6-96  
Book KK  
No. 96-94-A

**LOT LINE ADJUSTMENT FOR:  
TOM N. ABLE**

LOCATED IN PARCELS 2 AND 3 OF PARTITION PLAT 1995-37, IN THE SW 1/4 OF THE SW 1/4 OF SECTION 13, T 4 N, R 28 E, WM., UMATILLA COUNTY, OREGON

EDWARDS SURVEYING      JOB NO. S9503031-C  
PO BOX 763                      6/04/96  
HERMISTON, OR. 97838      541-567-3336

96-94-A