

**NARRATIVE:**

The purpose of this survey was to do a partition plat of that parcel of land described in a deed to Gayle Lovette on Reel 259, Page 918, Umatilla County Deed Records, for a pending sale. The buyer decided to buy the whole parcel so the partition was not needed. I am filing this as a boundary survey. I surveyed this parcel in a 1977 survey for Pettitt. I changed the North line of this parcel in a 1990 survey for Johnson and Schroth Realty. See those surveys.

REGISTERED  
PROFESSIONAL  
LAND SURVEYOR

*G. Dennis Edwards*

OREGON  
JULY 18, 1871  
G. DENNIS EDWARDS  
951

RENEWS 12/31/95

**LEGEND:**

- Found monuments, as noted.
- Set 5/8" x 30" rebar with plastic cap #951.
- (ooo) of Record. My 1990 survey for Johnson & Schroth Realty and My 1977 survey for Pettitt.

Scale: 1" = 100'

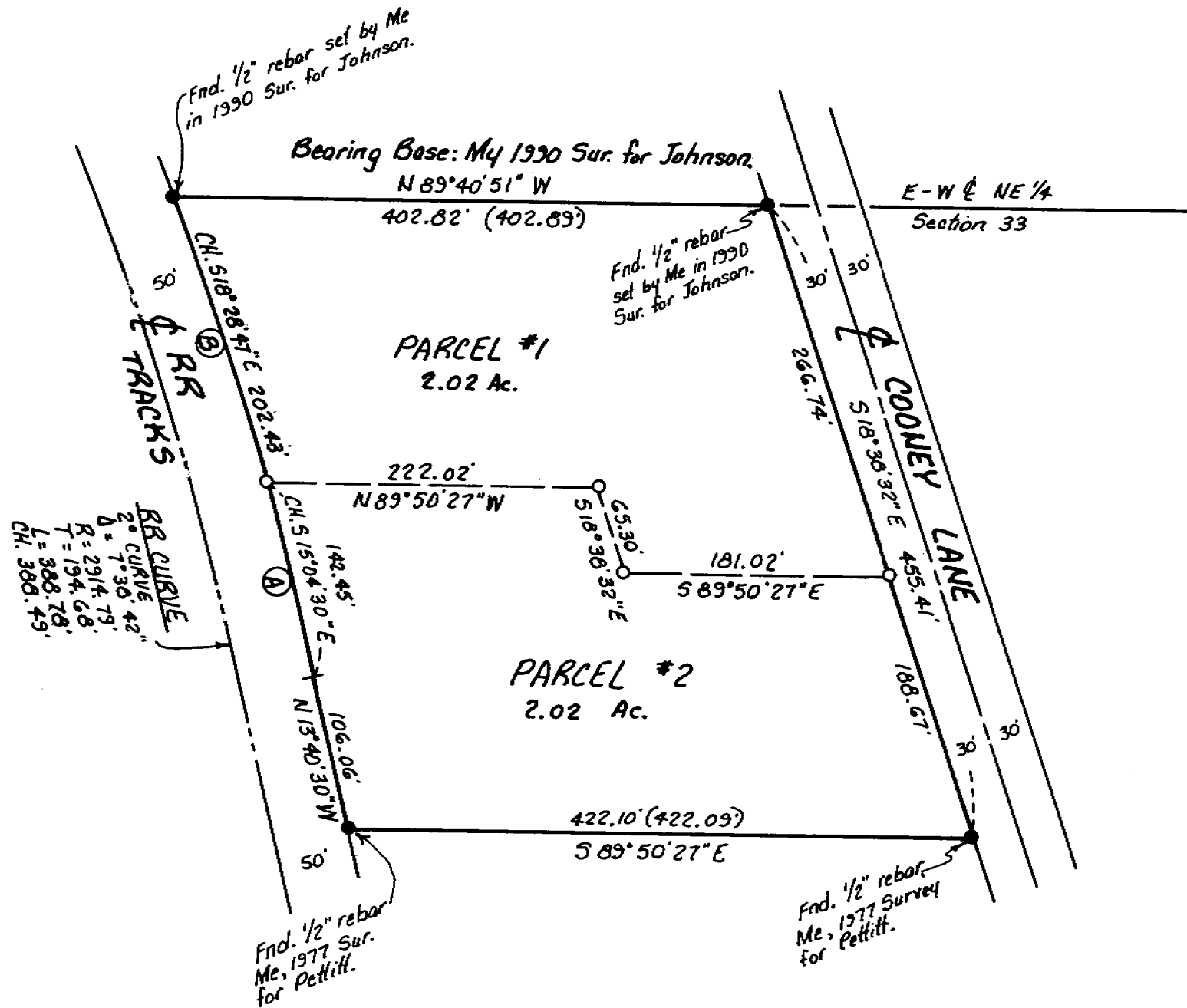

**CURVE DATA**

No.	Radius	Arc	Chord	Bearing
A	2914.79'	142.46'	142.45'	S 15°04'30" E
B	2914.79'	202.47'	202.43'	S 18°28'47" E

RECEIVED BY

Umatilla County Surveyors

Date: 10-95

Field: KK

No. 95-127A

Survey for **GAYLE LOVETTE**  
In NE 1/4 Section 33, T5N, R28E, W. M.,  
Umatilla County, Oregon  
10/6/95 Job #S9506065  
Edwards Surveying P.O. Box 763  
541-567-3336 Hermiston, Oregon 97838

95-127-A