

LEGEND:

- Found 5/8" Iron Rod in Mon. Box. Origin unknown.
- Found 5/8" rebar with plastic cap #951. Me, May 1994 Sur. for Anderson.
- Set 5/8" x 30" rebar with plastic cap #951.
- (OO) of record, Plot of "NEWPORT ADD"

NARRATIVE:

The purpose of this survey is to stake the East-West centerline of Lot 12, Block 15, "NEWPORT ADDITION" to see where improvements lie in relation to said East-West centerline.

REGISTERED
PROFESSIONAL
LAND SURVEYOR

G. Dennis Edwards

OREGON
JULY 11 1877
G. DENNIS EDWARDS
951 951

Scale: 1" = 100'

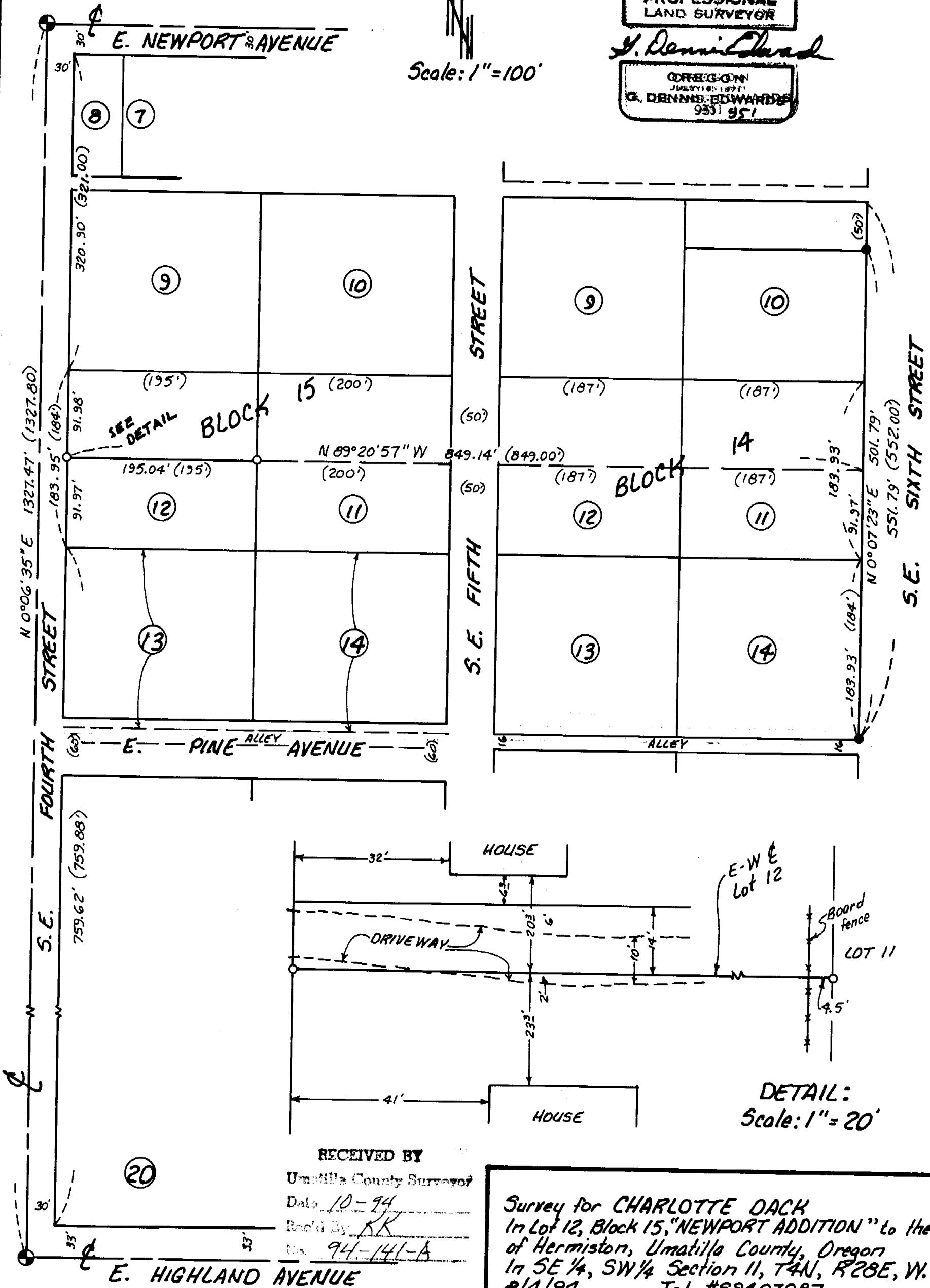

DETAIL:
Scale: 1" = 20'

RECEIVED BY

Umatilla County Surveyor

Date 10-94

Rec'd By KK

No. 94-141-A

Survey for CHARLOTTE DACK
In Lot 12, Block 15, "NEWPORT ADDITION" to the City
of Hermiston, Umatilla County, Oregon
In SE 1/4, SW 1/4 Section 11, T4N, R28E, W. M.
8/4/94 Job #9407087
Edwards Surveying P.O. Box 763
503-567-3336 Hermiston, Oregon 97838

94-141-A